THIS DRAWING IS UNPUBLISHED. DIFFUSION RESTREINTE AMP
RELEASED FOR PUBLICATION -,- .
© COPYRIGHT - BY TYCO ELECTRONICS CORPORATION. ALL RIGHTS RESERVED. TOUS DROITS RESERVES.

LOC	DIST
F	7

REVISIONS

P	LTR REV	DESCRIPTION MODIFICATIONS	DATE	DWN DESS.	APVD APP.
	A	MODIFICATION INTERFACE PC	27-MAI-98	JLQ	-
	B	SUPPRESSION /-2 AND /-4	11-SEP-98	JLQ	-
	C	CONTACTS COTE CI A 2.9	16-DEC-98	JLQ	-
	D	CODING PIN ON PCB FOR -3	10-JAN-01	JLQ	-
	E	ADD NEWS PNS: 953363-2/-4	29-AUG-06	NT.N	J.L
	F	ADD NEW PN 1-953363-3	22-NOV-06	NT.N	J.L

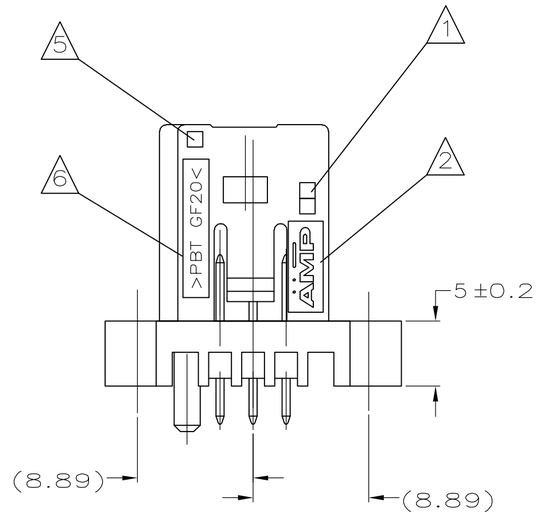

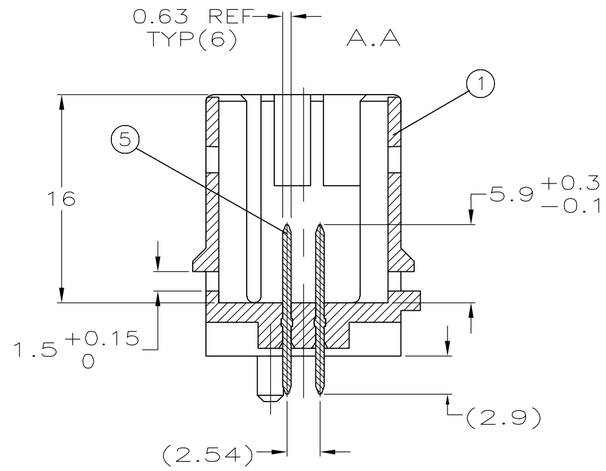

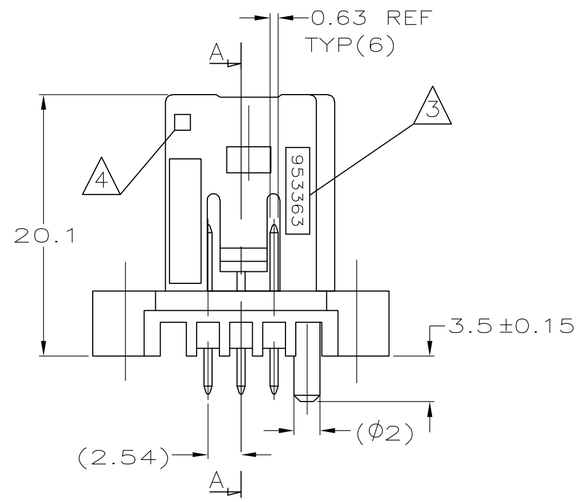

NOTES:

1. DATE CODE
2. LOGO D'AMP
3. REFERENCE DU PRODUIT ASSEMBLE
4. N° D'EMPREINTE DU MOULE
5. REVISION DU MOULE
6. MATIERE

NOTES:

1. DATE CODE
2. AMP LOGO
3. ASSY PART NUMBER
4. CAVITY MARKING
5. REVISION STATUS
6. MATERIAL REFERENCE

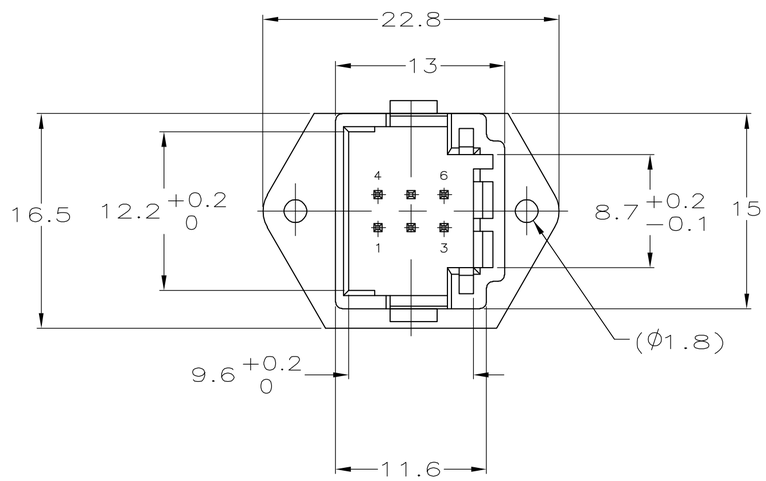

DETROMPAGES / CODINGS
IMPLANTATION CI / PCB DETAILS
VUE DE DESSUS / VIEW FROM TOP

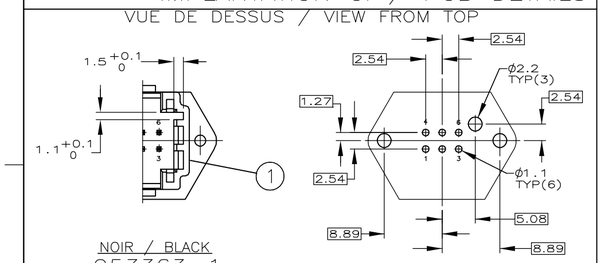

NOIR / BLACK
953363-1

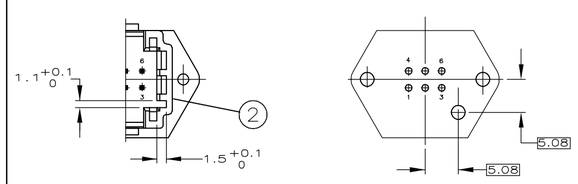

BLANC / WHITE
953363-2

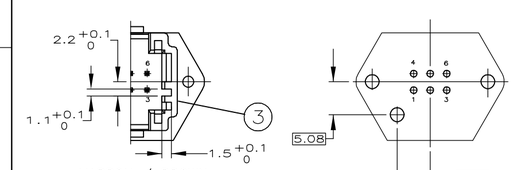

MARRON / BROWN
953363-3
&
1-953363-3

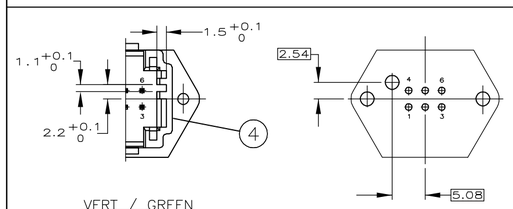

VERT / GREEN
953363-4

DECOUPE PANNEAU / PANEL CUTOUT

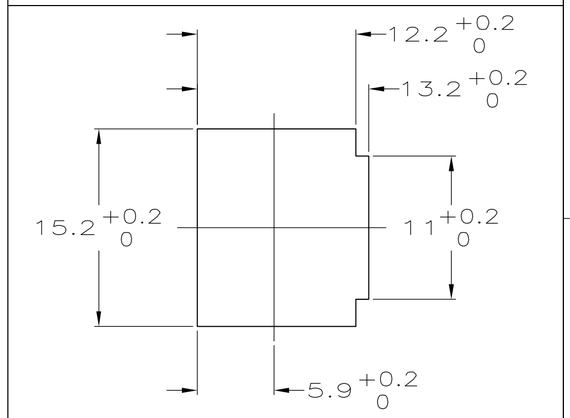

ASSY. PN	REV	QTY					MATERIAL	DESIGNATION / NAME	COULEUR / COLOR FINITION / FINISH	REP.
953363-1	-					6	CuSn6	MQS CONTACT	DORURE SELECTIVE 0.4µm mini Au sur 1µm mini Ni / SELECTIVE GOLD PLATING 0.4µm mini Au over 1µm mini Ni	5
953363-2	-	6	6	6	6	-			POST ETAME / POST TIN	
953363-3	-	-	-	-	1	-	PBT GF20	BOITIER / HOUSING	GREEN / VERT	4
953363-4	-	-	-	1	-	1	PBT GF20	BOITIER / HOUSING	MARRON / BROWN	3
1-953363-3	-	-	1	-	-	-	PBT GF20	BOITIER / HOUSING	WHITE / BLANC	2
		1	-	-	-	-	PBT GF20	BOITIER / HOUSING	NOIR / BLACK	1

THIS DRAWING IS A CONTROLLED DOCUMENT.
CE SCHÉMA EST UN DOCUMENT CONTROLÉ

DIMENSIONS: mm

TOLERANCES UNLESS OTHERWISE SPECIFIED: TOLERANCES NON SPECIFIEES (SUIV NB DE DECIMALES):
0 PLC /DEC ± -
1 PLC /DEC ± 0.3
2 PLC /DEC ± -
3 PLC /DEC ± -
4 PLC /DEC ± -
ANGLES ±5°

MATERIAL MATIERE -
FINISH FINITION -

DWN/DESSINE J. LAQUERBE 26-JAN-98
CHK/VERIFIE J.LAQUERBE 28-JAN-99
APVD/APPROUVE JJ.REVIL 28-JAN-99
PRODUCT SPEC SPEC. PRODUIT —
APPLICATION SPEC SPEC. APPLICATION —
WEIGHT MASSE APPROX. 2 g

tyco Electronics
Tyco Electronics Corporation
Pontoise, 95300 FRANCE

NAME TITRE
EMBASE 6V MQS DROITE AVEC OREILLES
6W MQS STRAIGHT HEADER WITH EARS

SIZE FORMAT	CAGE CODE	DRAWING NO No PLAN	RESTRICTED TO
A2	00779	C-953363	—

CUSTOMER DRAWING/PLAN CLIENT UNIQUEMENT POUR REFERENCE | SCALE ECHELLE 5:1 | SHEET FEUILLE 1 DE 1 | REV F

953363 - 1

AMP 1471-9 REV 31MAR2000