

[illegible]

1x2 BLADE SEALED ASSEMBLY KEYING CONFIGURATIONS. FOR PART NUMBERS REFER TO BOM SHEET.

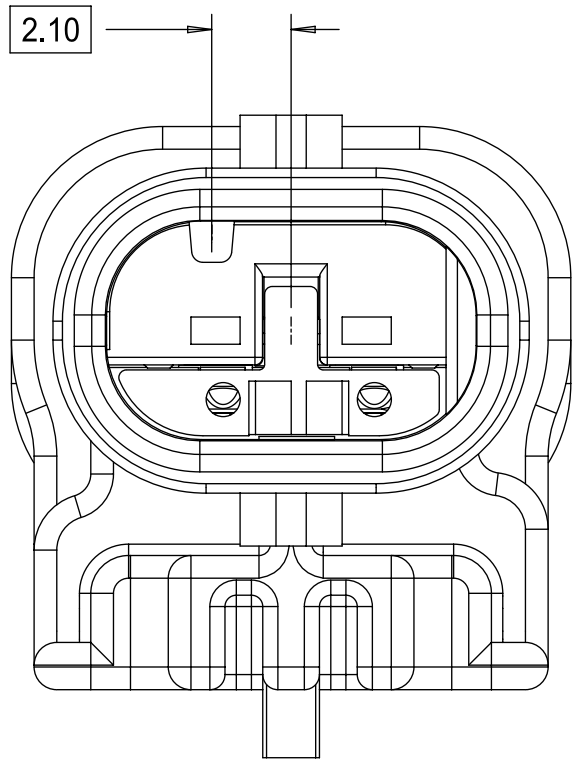

KEYING OPTION A

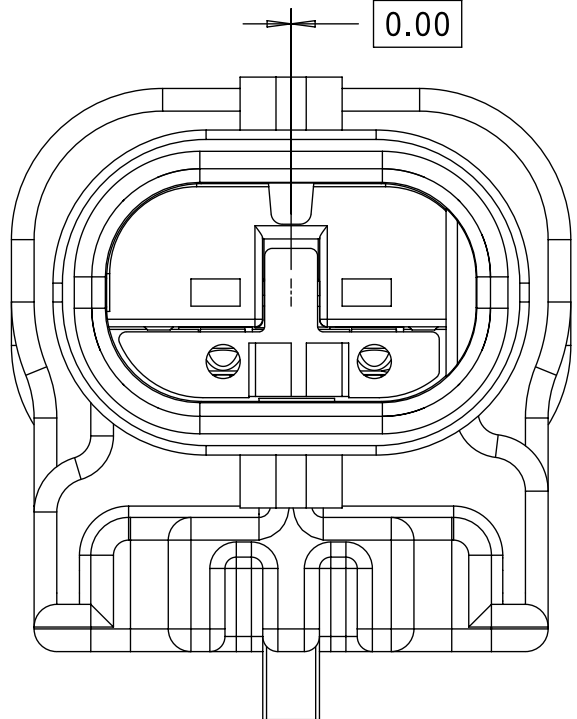

KEYING OPTION B

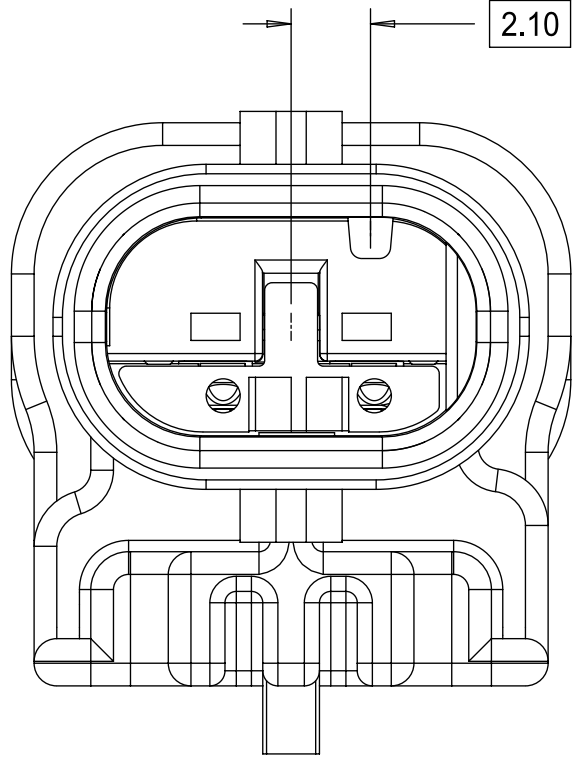

KEYING OPTION C

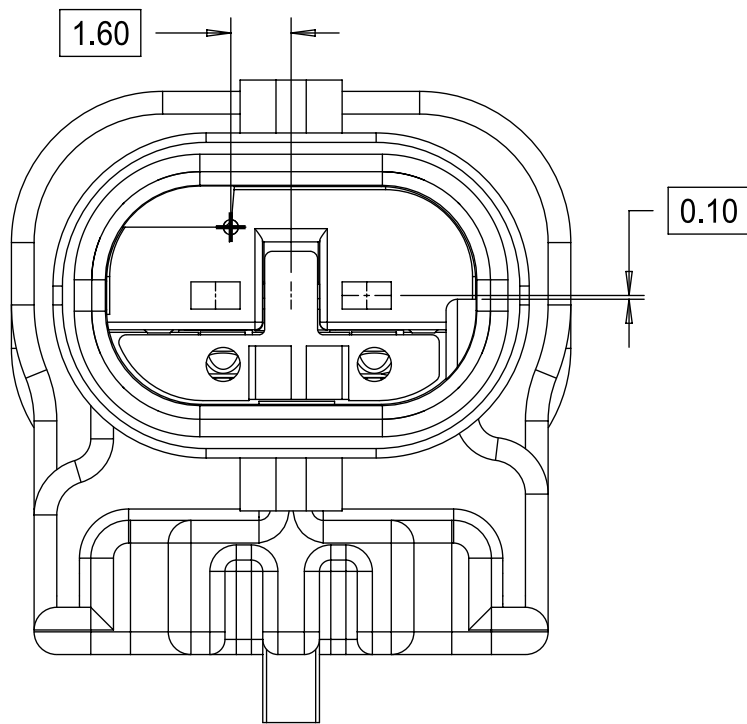

KEYING OPTION E

THIS DRAWING CONTAINS INFORMATION THAT IS PROPRIETARY TO MOLEX ELECTRONIC TECHNOLOGIES, LLC AND SHOULD NOT BE USED WITHOUT WRITTEN PERMISSION													
DIMENSION UNITS MM		SCALE 5:1		CURRENT REV DESC: REMOVED OBSOLETE PART NUMBERS AS PER PCN#513405			<div>molex</div>						
GENERAL TOLERANCES (UNLESS SPECIFIED)										STATUS: Production DRWN: Abhishek Gajare CHK'D: ChandrashekarS APPR: Katy Boruszewski			
ANGULAR TOL ± 3°													
4 PLACES ±							2024-09-02 2024-09-04 2024-09-06			1.2MM 1X2, 1X3 BLADE MINOR UPDATES TO 3-CKT BOM			
3 PLACES ±													
2 PLACES ± 0.100													
1 PLACE ± 0.20				DRWN: Abhishek Gajare CHK'D: ChandrashekarS APPR: Katy Boruszewski			2024-09-02 2024-09-04 2024-09-06			PRODUCT CUSTOMER DRAWING			
0 PLACES ± 0.50													
DRAFT WHERE APPLICABLE MUST REMAIN WITHIN DIMENSIONS		THIRD ANGLE PROJECTION		DRAWING D-SIZE		SERIES 34899		MATERIAL NUMBER SEE BOM		CUSTOMER GENERAL MARKET		SHEET NUMBER 2 OF 11	

1x3 BLADE SEALED ASSEMBLY KEYING CONFIGURATIONS. FOR PART NUMBERS REFER TO BOM SHEET.

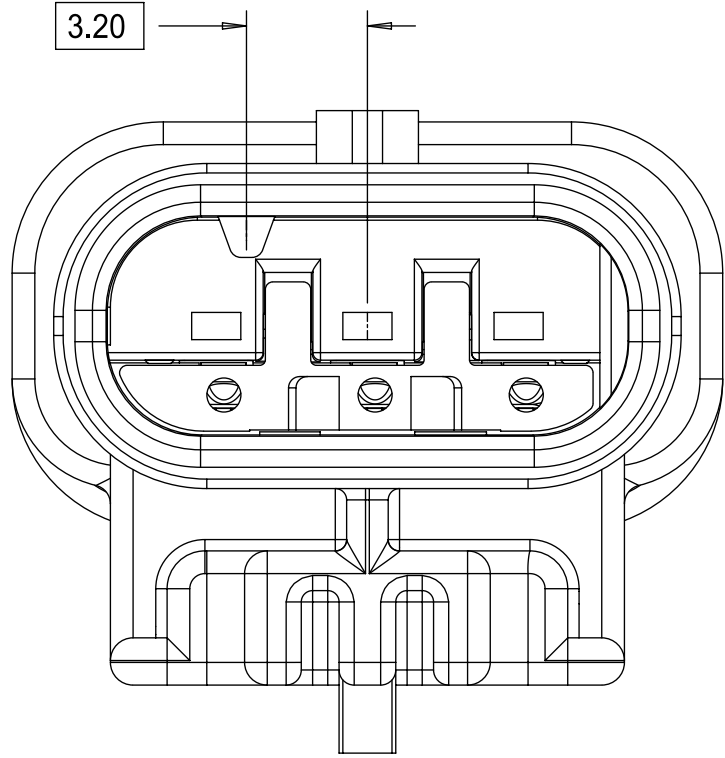

KEYING OPTION A

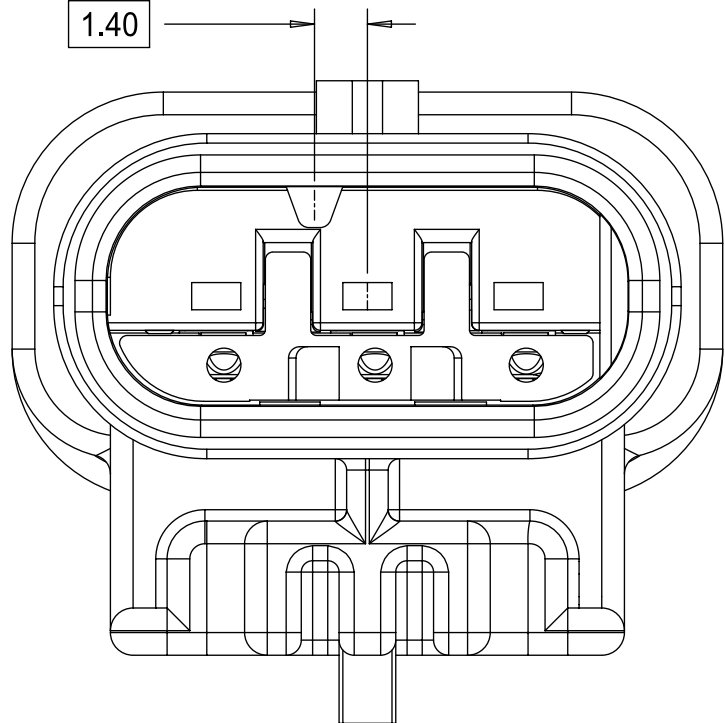

KEYING OPTION B

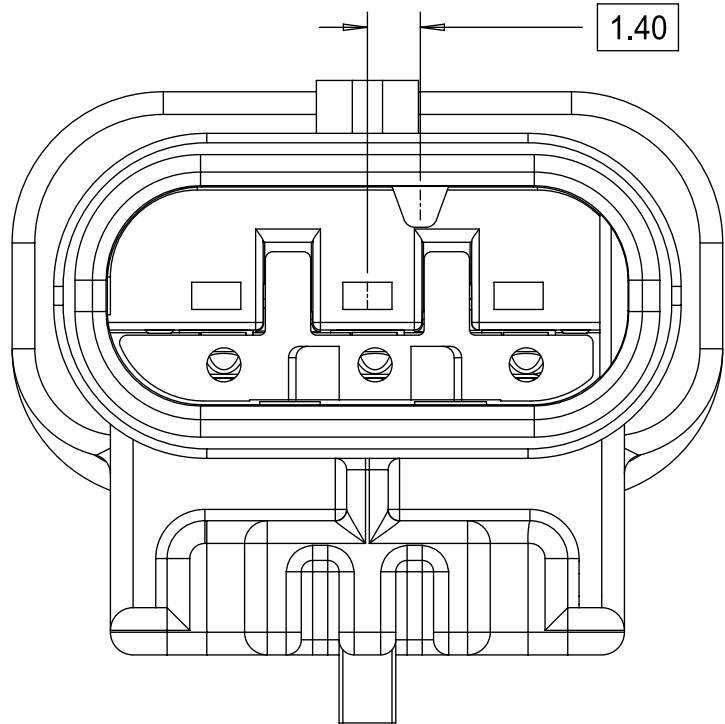

KEYING OPTION C

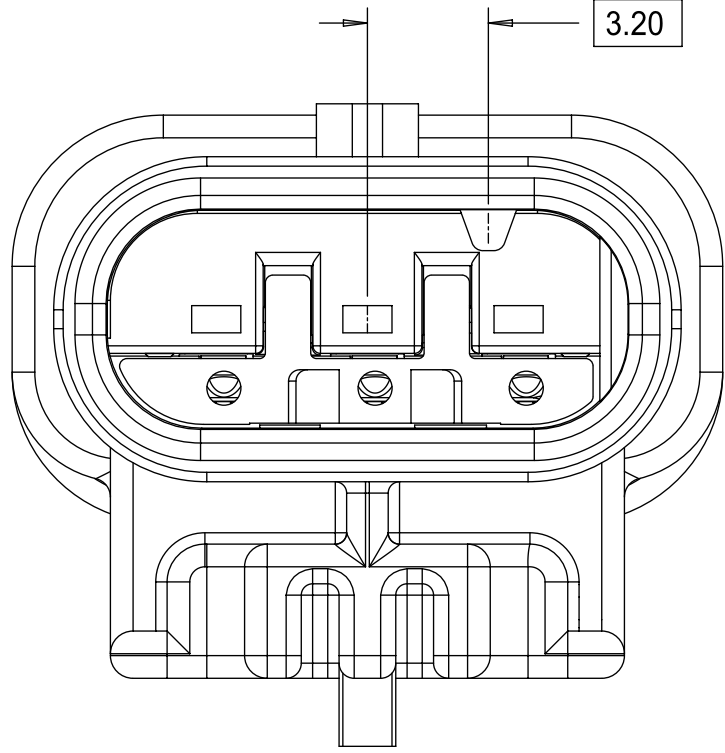

KEYING OPTION D

THIS DRAWING CONTAINS INFORMATION THAT IS PROPRIETARY TO MOLEX ELECTRONIC TECHNOLOGIES, LLC AND SHOULD NOT BE USED WITHOUT WRITTEN PERMISSION															
DIMENSION UNITS MM		SCALE 5:1		CURRENT REV DESC: REMOVED OBSOLETE PART NUMBERS AS PER PCN#513405			<div>molex</div>								
GENERAL TOLERANCES (UNLESS SPECIFIED)															
ANGULAR TOL ± 3°															
4 PLACES ±															
3 PLACES ±				STATUS: Production DRWN: Abhishek Gajare CHK'D: ChandrashekarS APPR: Katy Boruszewski			2024-09-02 2024-09-04 2024-09-06			PRODUCT CUSTOMER DRAWING					
2 PLACES ± 0.100															
1 PLACE ± 0.20															
0 PLACES ± 0.50															
DRAFT WHERE APPLICABLE MUST REMAIN WITHIN DIMENSIONS				THIRD ANGLE PROJECTION		DRAWING D-SIZE		SERIES 34899		MATERIAL NUMBER SEE BOM		CUSTOMER GENERAL MARKET		SHEET NUMBER 3 OF 11	

CLIP-SLOT CONFIGURATIONS. FOR PART NUMBERS REFER TO BOM SHEET.

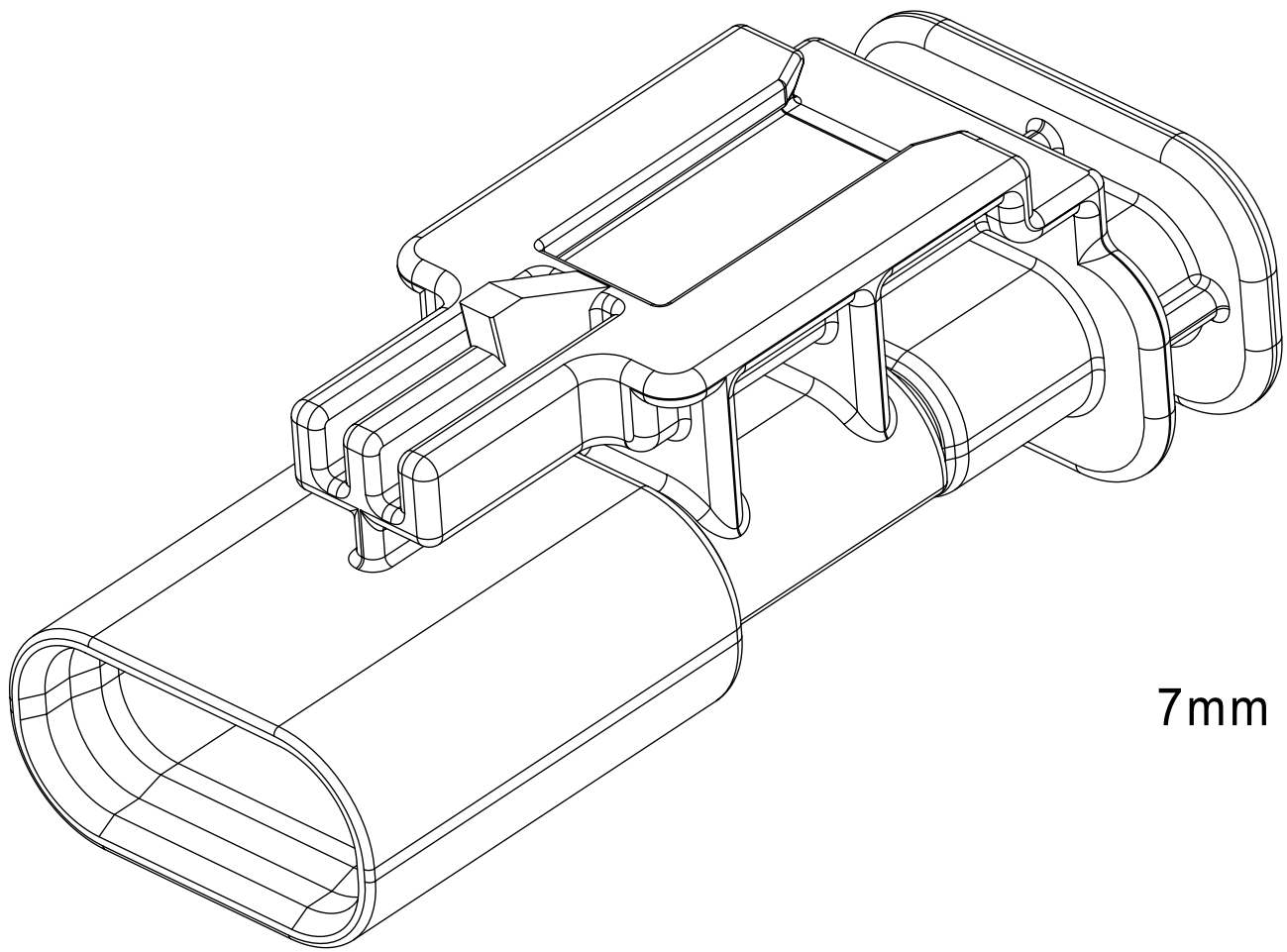

7mm CLIP-SLOT OPTION

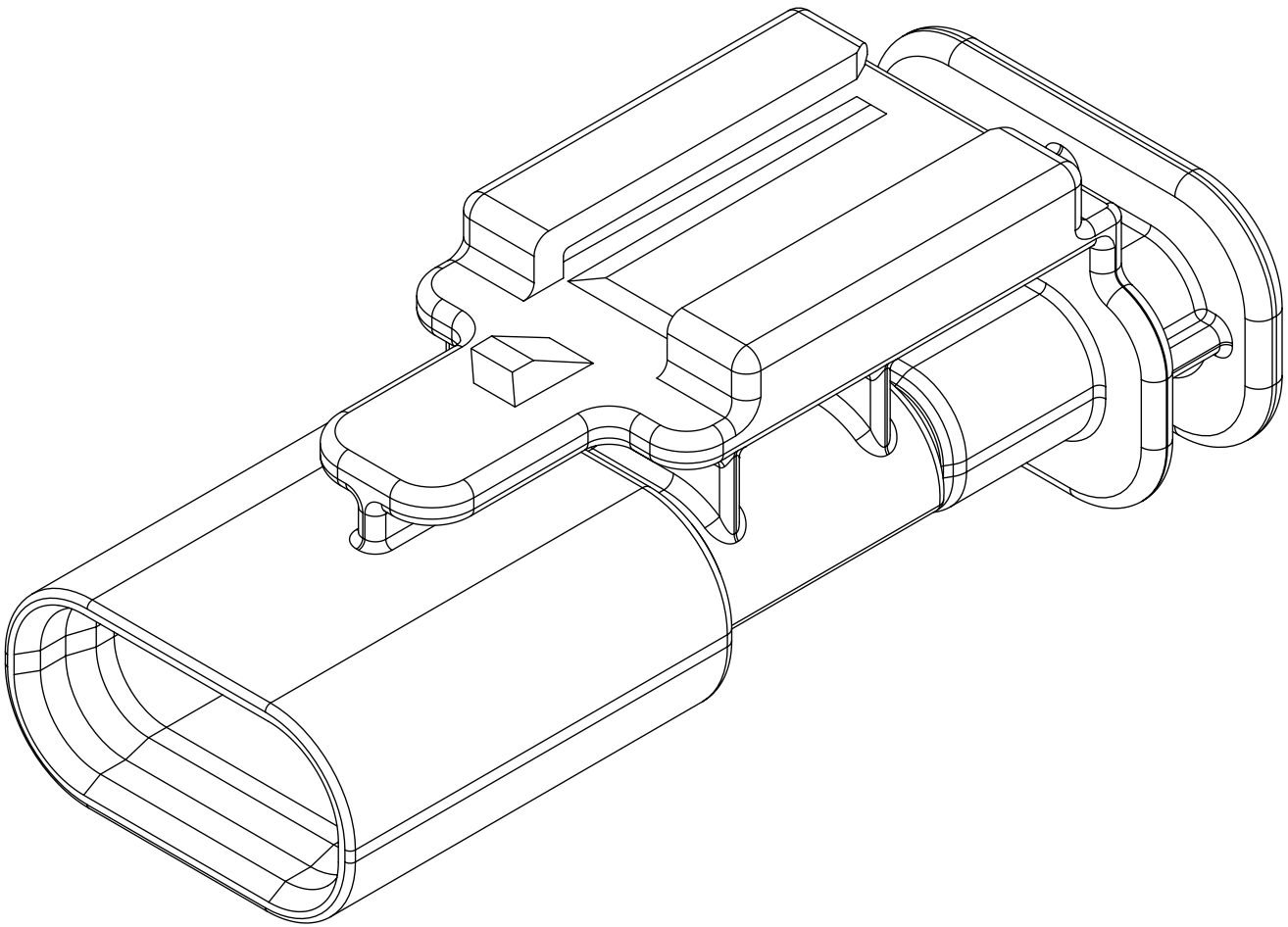
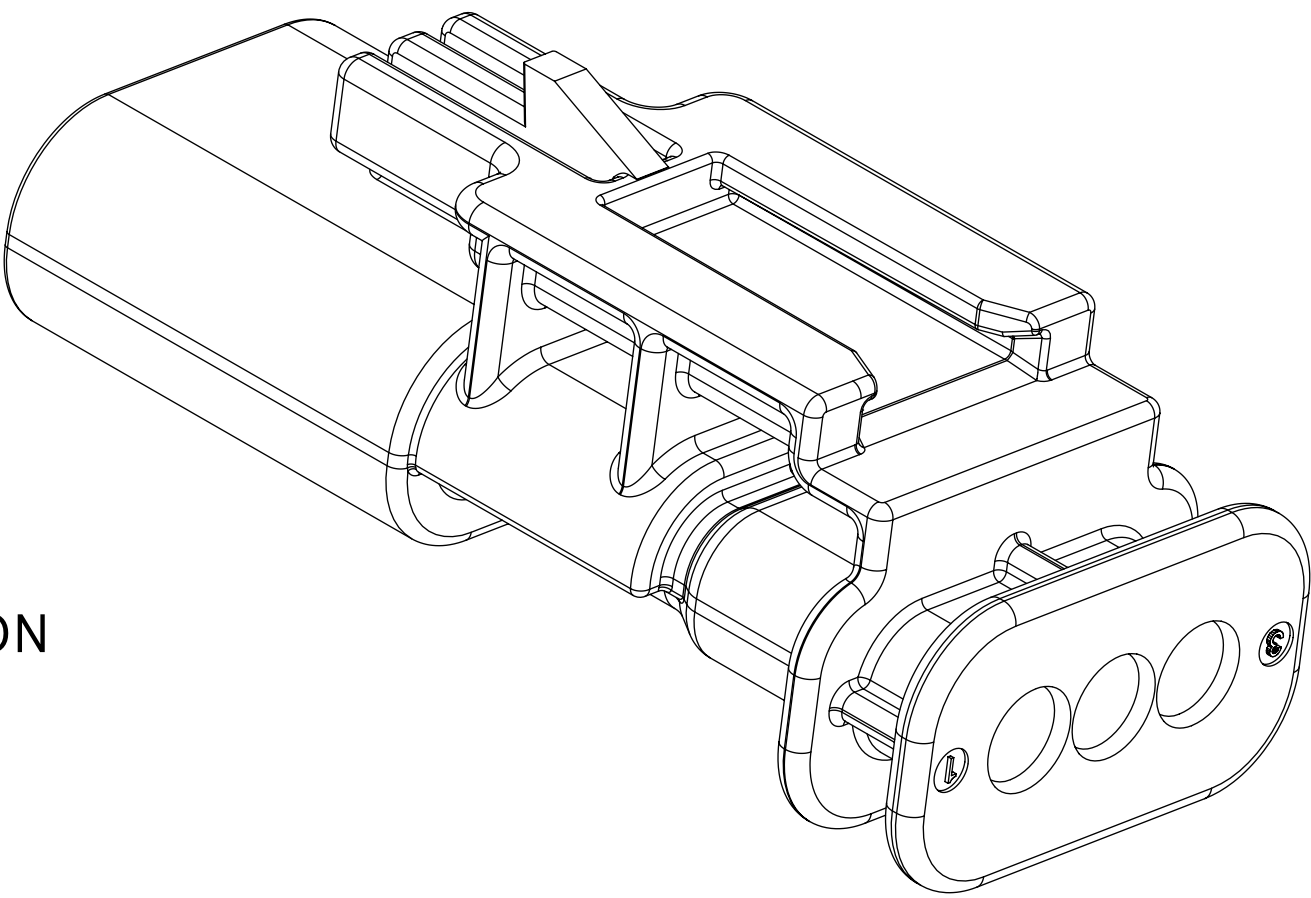

11mm CLIP-SLOT OPTION

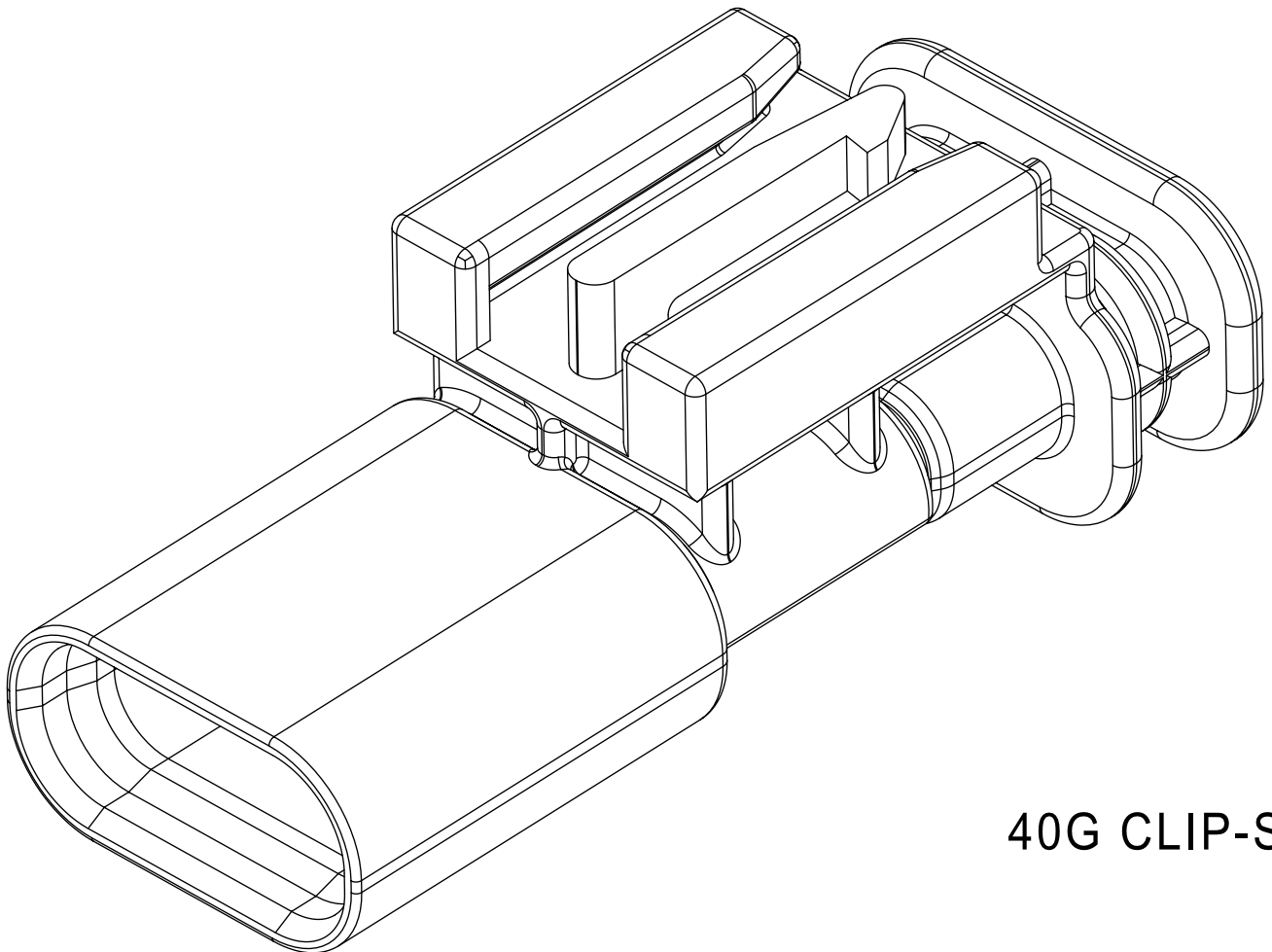
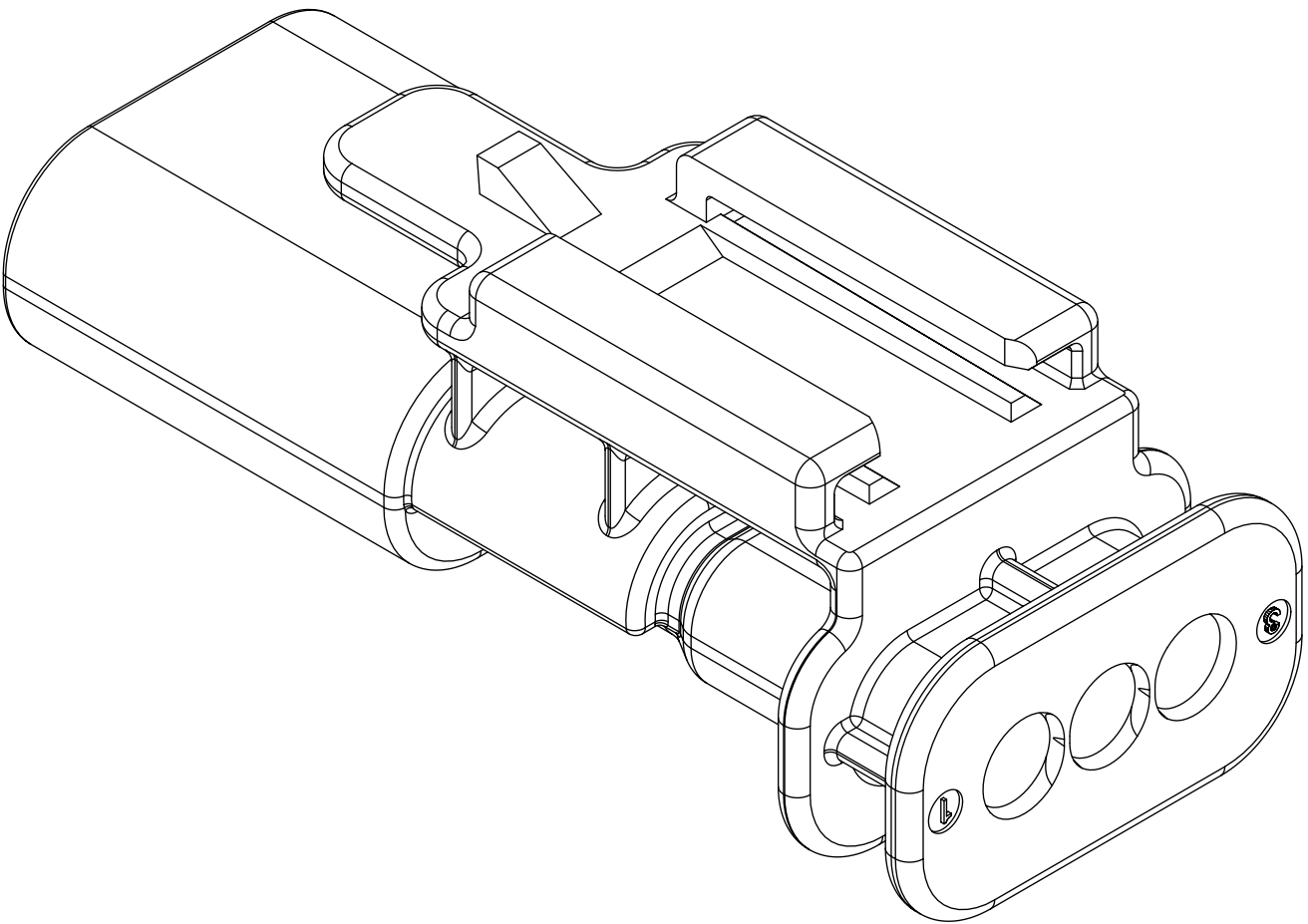

40G CLIP-SLOT OPTION

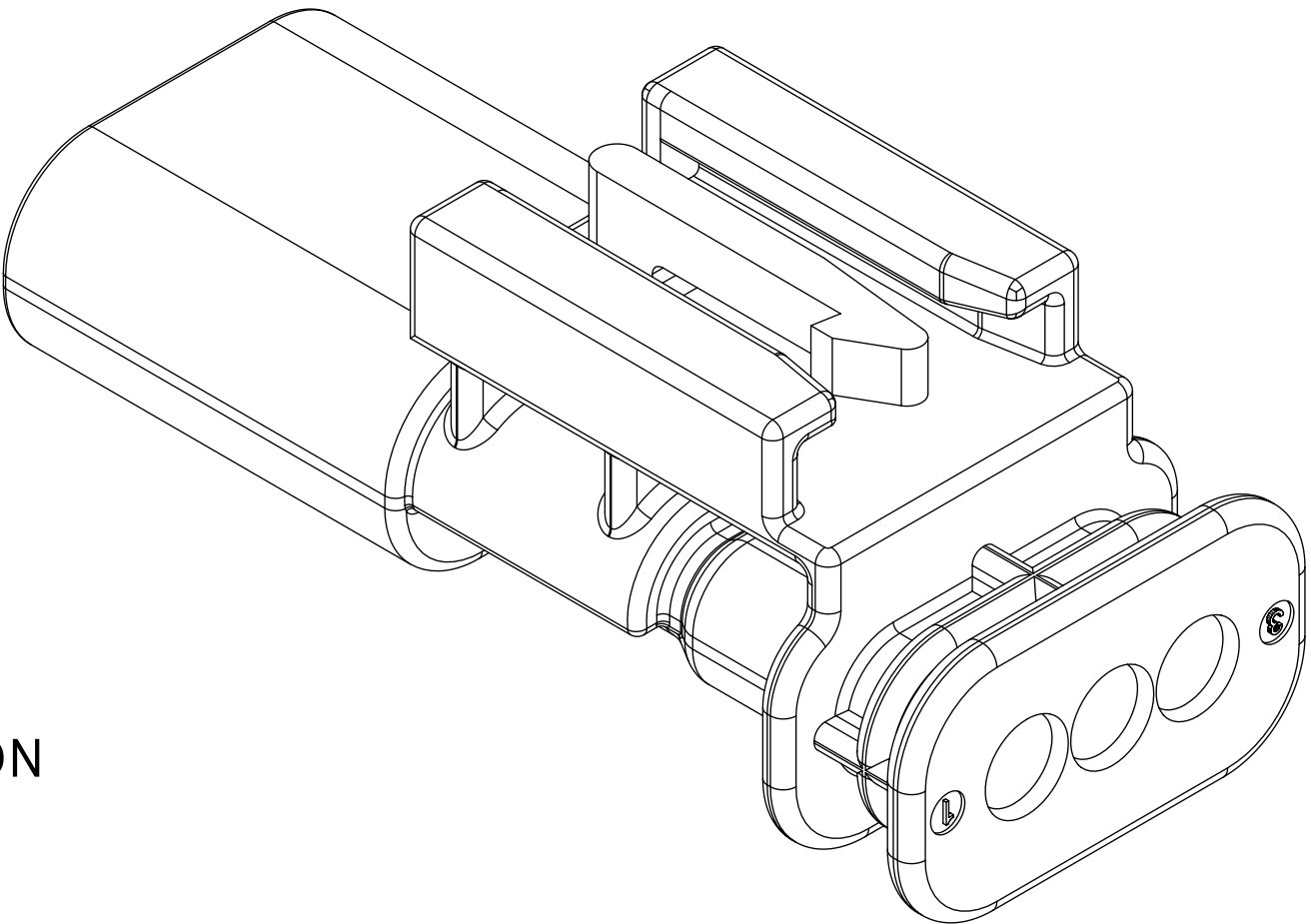

THIS DRAWING CONTAINS INFORMATION THAT IS PROPRIETARY TO MOLEX ELECTRONIC TECHNOLOGIES, LLC AND SHOULD NOT BE USED WITHOUT WRITTEN PERMISSION															
DIMENSION UNITS		SCALE		CURRENT REV DESC: REMOVED OBSOLETE PART NUMBERS AS PER PCN#513405			<div>molex</div> <div>1.2MM 1X2, 1X3 BLADE MINOR UPDATES TO 3-CKT BOM</div> <div>PRODUCT CUSTOMER DRAWING</div>								
MM		4:1													
GENERAL TOLERANCES (UNLESS SPECIFIED)															
ANGULAR TOL		± 3°													
4 PLACES		±													
3 PLACES		±		STATUS: Production DRWN: Abhishek Gajare CHK'D: ChandrashekarS APPR: Katy Boruszewski			DOCUMENT NUMBER			DOC TYPE	DOC PART	REVISION			
2 PLACES		± 0.100					SD-34899-2001			PSD			001	B2	
1 PLACE		± 0.20													
0 PLACES		± 0.50													
DRAFT WHERE APPLICABLE MUST REMAIN WITHIN DIMENSIONS				THIRD ANGLE PROJECTION		DRAWING		SERIES		MATERIAL NUMBER		CUSTOMER		SHEET NUMBER	
						D-SIZE		34899		SEE BOM		GENERAL MARKET		4 OF 11	

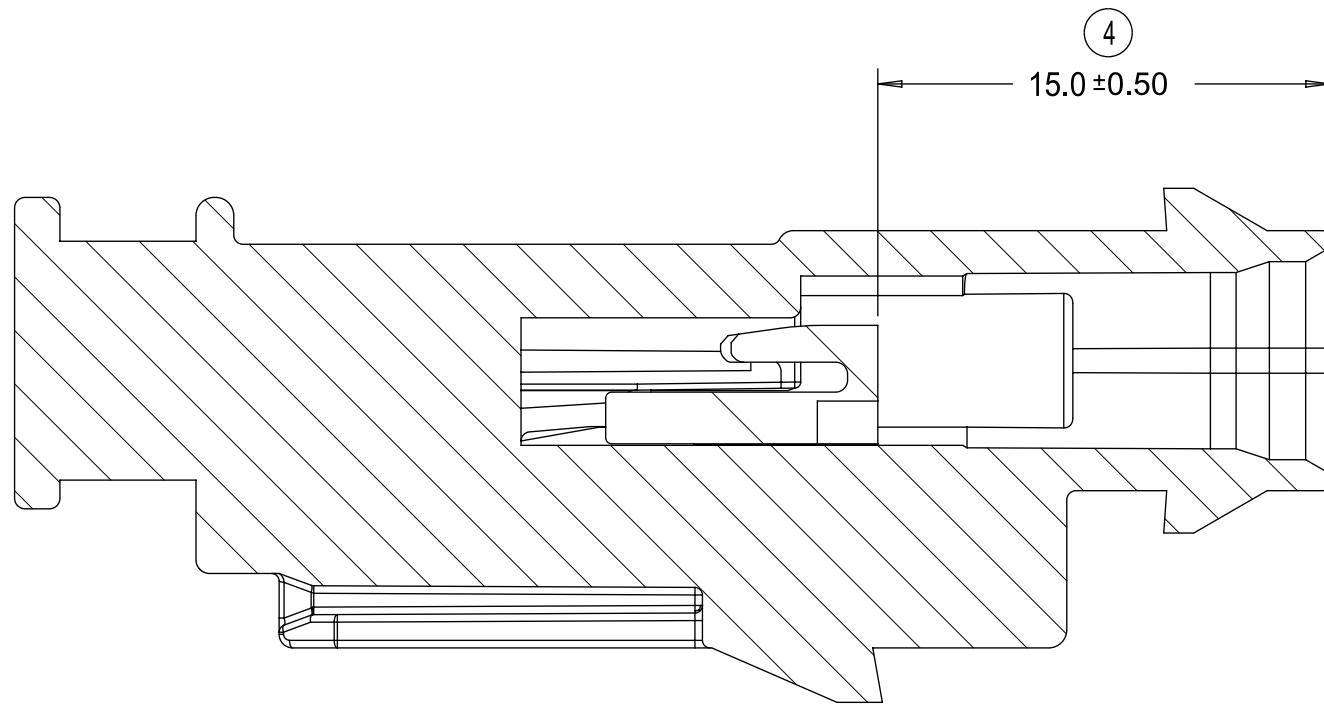
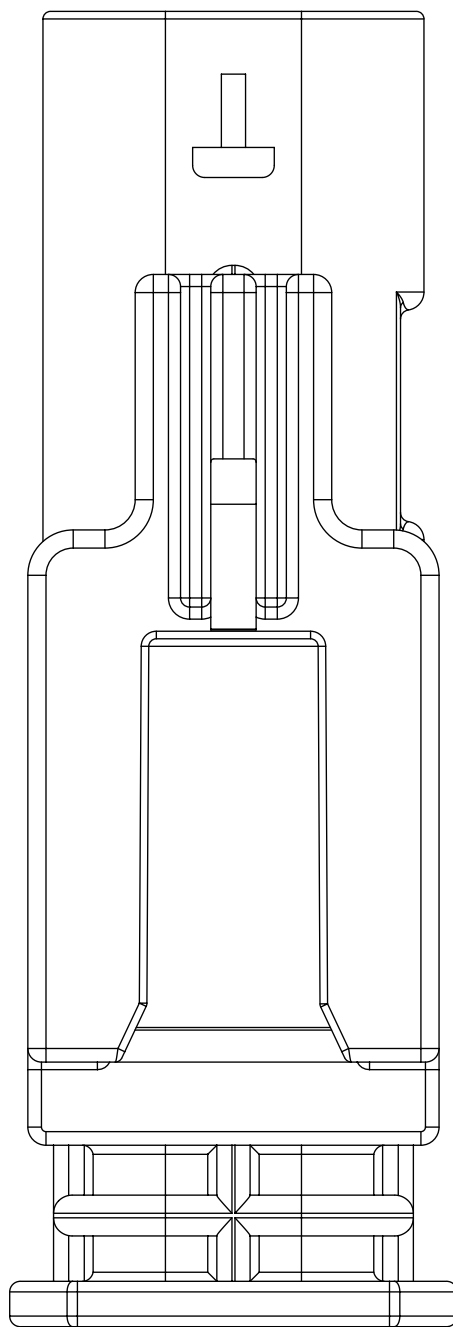
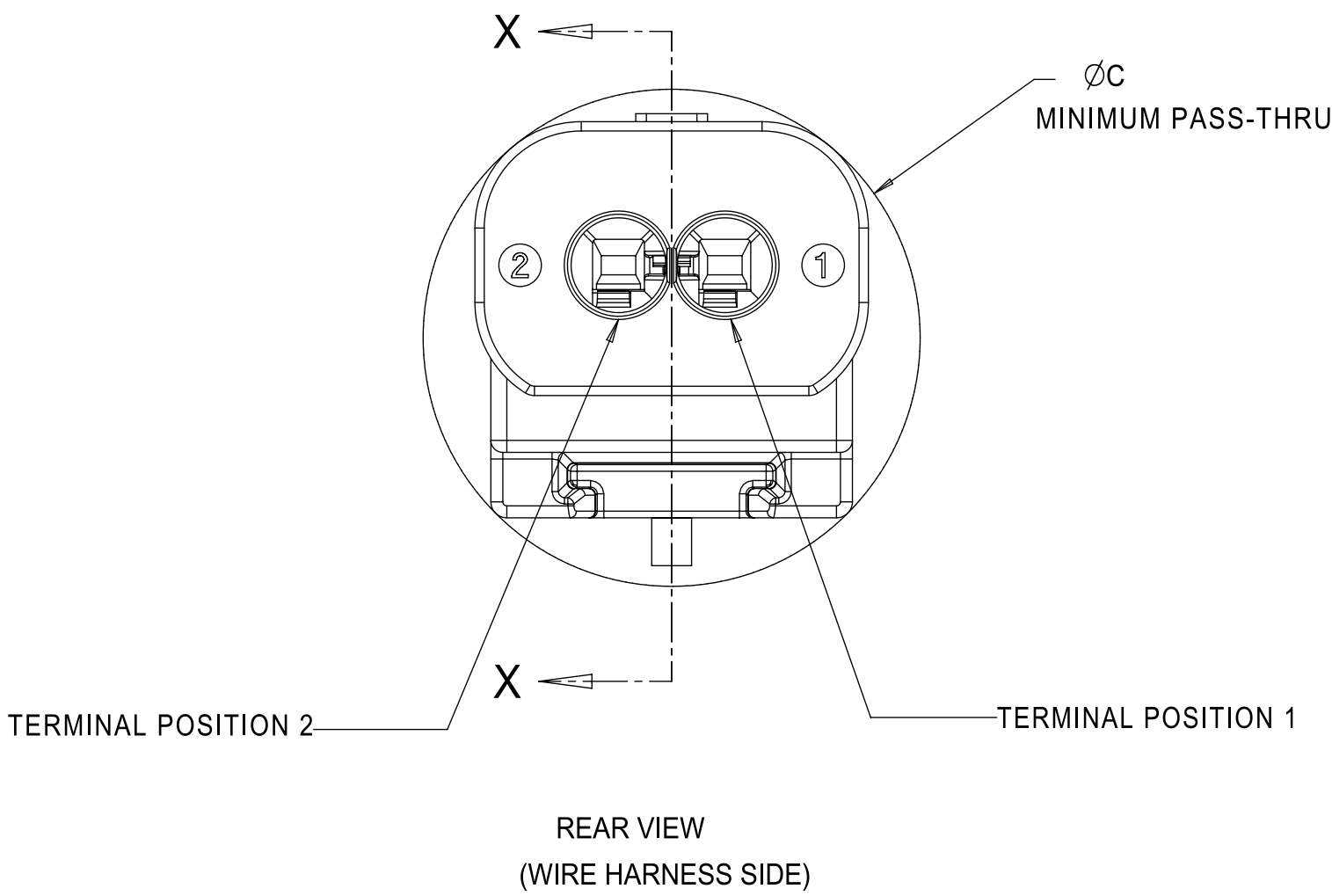
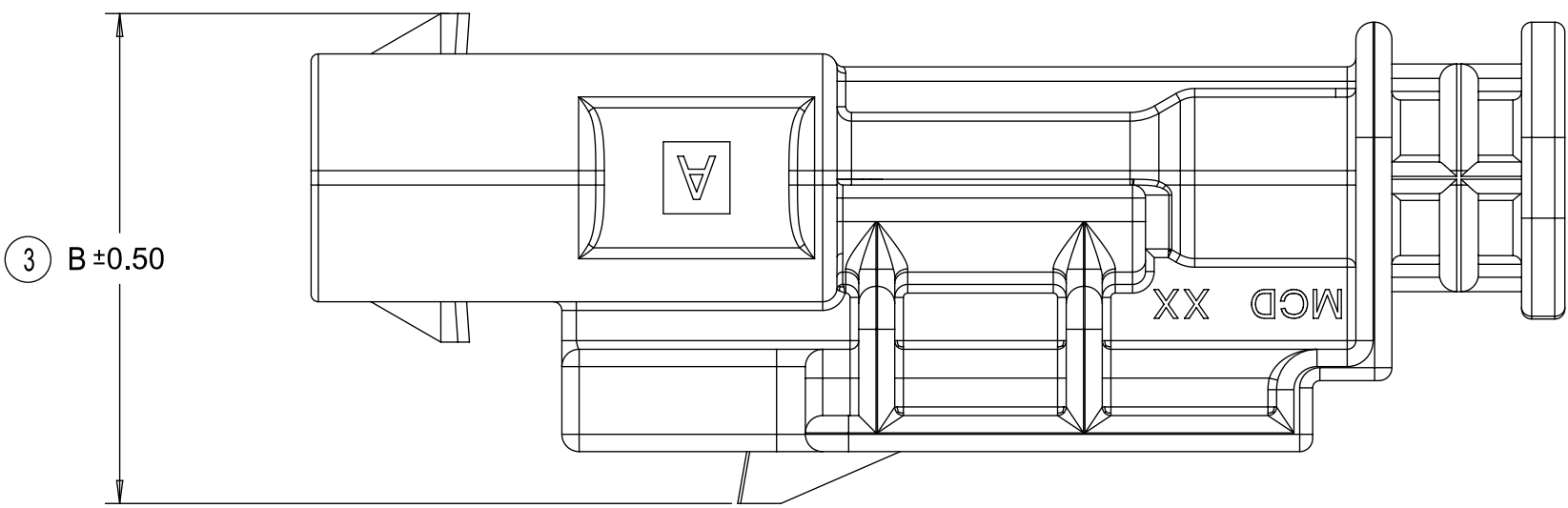
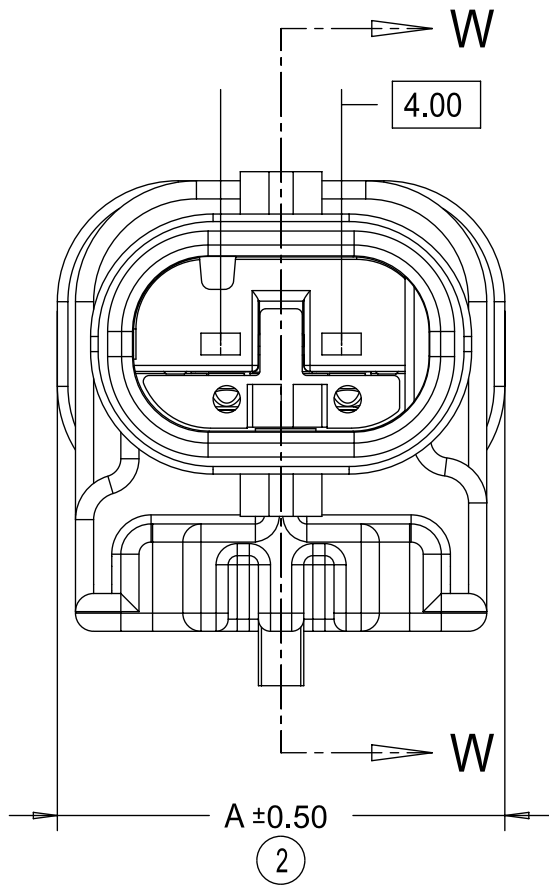
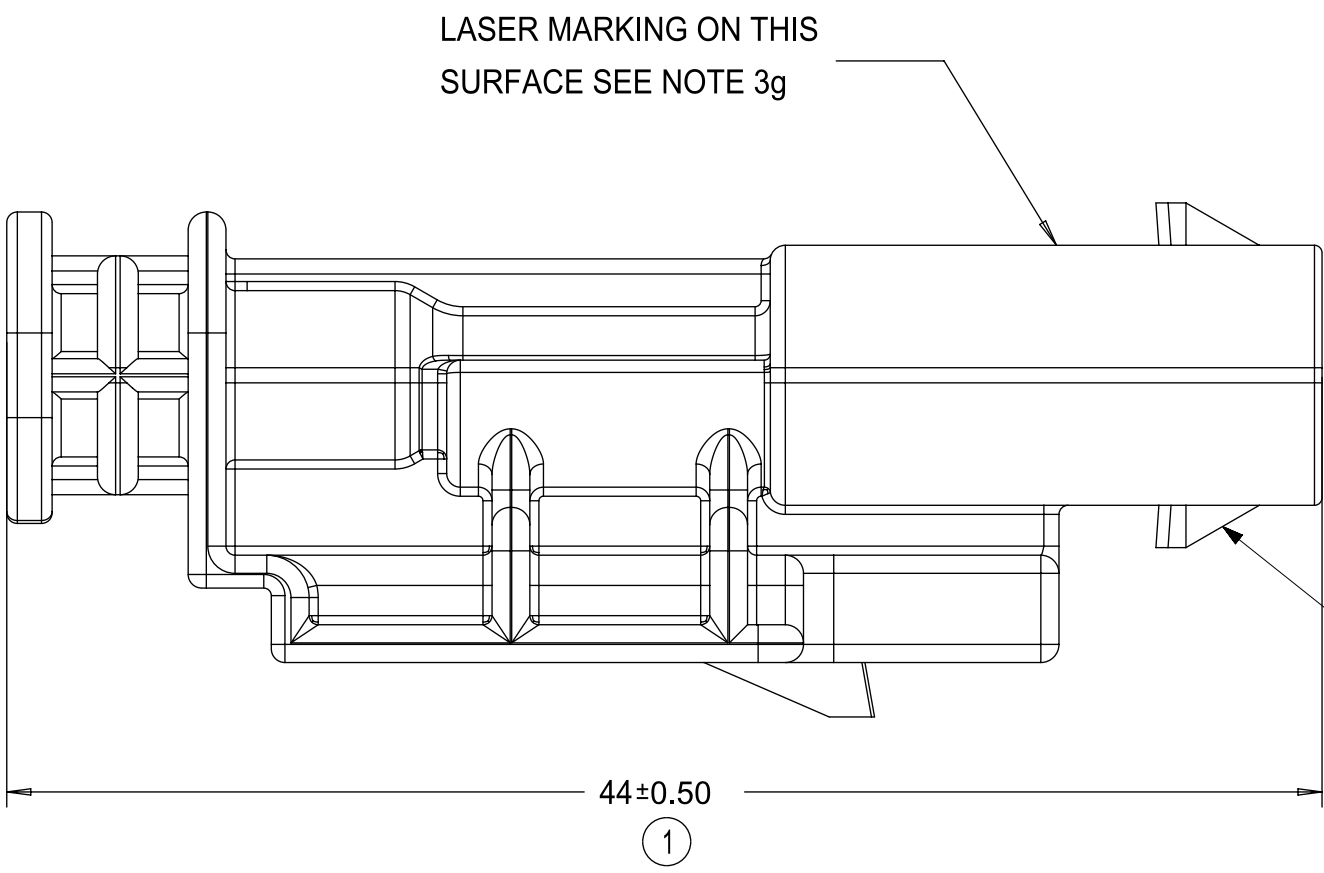

PRIMARY LOCK REINFORCEMENT (PLR) SHOWN
IN THE PRE-STAGED POSITION
SECTION W-W

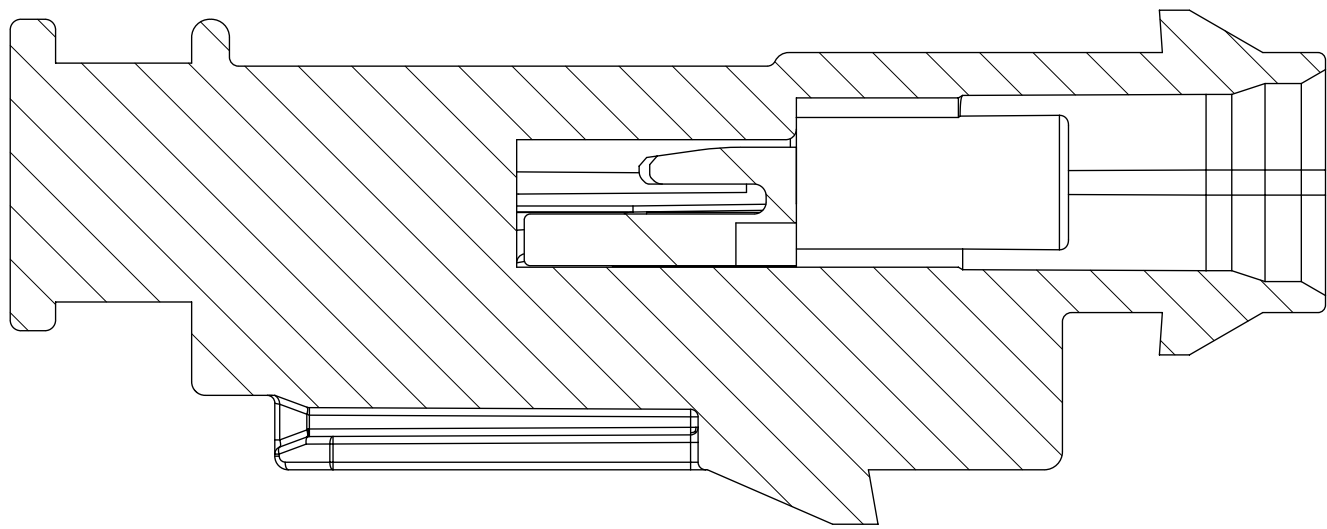

PRIMARY LOCK REINFORCEMENT (PLR) SHOWN
IN THE FINAL-LOCK POSITION
SECTION X-X

1x3 BLADE SEALED ASSEMBLY, 40G CLIP SLOT	19	16.75	21.75
1x3 BLADE SEALED ASSEMBLY, 11mm CLIP SLOT	19	14.6	20.75
1x3 BLADE SEALED ASSEMBLY, 7mm CLIP SLOT	19	17	20.5
1x2 BLADE SEALED ASSEMBLY, 40G CLIP SLOT	15	16.75	20.25
1x2 BLADE SEALED ASSEMBLY, 11mm CLIP SLOT	15	15.5	19
1x2 BLADE SEALED ASSEMBLY, 7mm CLIP SLOT	15	17	18.75
CONFIGURATION	A	B	C
CHARTED DIMENSIONS			

THIS DRAWING CONTAINS INFORMATION THAT IS PROPRIETARY TO MOLEX ELECTRONIC TECHNOLOGIES, LLC AND SHOULD NOT BE USED WITHOUT WRITTEN PERMISSION																	
DIMENSION UNITS		SCALE		CURRENT REV DESC: REMOVED OBSOLETE PART NUMBERS AS PER PCN#513405				<div>molex</div> <div>1.2MM 1X2, 1X3 BLADE MINOR UPDATES TO 3-CKT BOM</div>									
MM		4:1															
GENERAL TOLERANCES (UNLESS SPECIFIED)																	
ANGULAR TOL ± 3°																	
4 PLACES		±															
3 PLACES		±		PRODUCT CUSTOMER DRAWING													
2 PLACES		± 0.100															
1 PLACE		± 0.20															
0 PLACES		± 0.50															
STATUS: Production DRWN: Abhishek Gajare CHK'D: ChandrashekarS APPR: Katy Boruszewski				2024-09-02				DOCUMENT NUMBER		DOC TYPE		DOC PART		REVISION			
				2024-09-04				SD-34899-2001		PSD		001		B2			
				2024-09-06													
				DRAFT WHERE APPLICABLE MUST REMAIN WITHIN DIMENSIONS				THIRD ANGLE PROJECTION		DRAWING		SERIES		MATERIAL NUMBER		CUSTOMER	
								D-SIZE		34899		SEE BOM		GENERAL MARKET		5 OF 11	

BLADE SEALED ASSEMBLY

molex

1.2MM 1X2, 1X3 BLADE
MINOR UPDATES TO 3-CKT BOM



PRODUCT CUSTOMER DRAWING

DOCUMENT NUMBER	DOC TYPE	DOC PART	REVISION
SD-34899-2001	PSD	001	B2

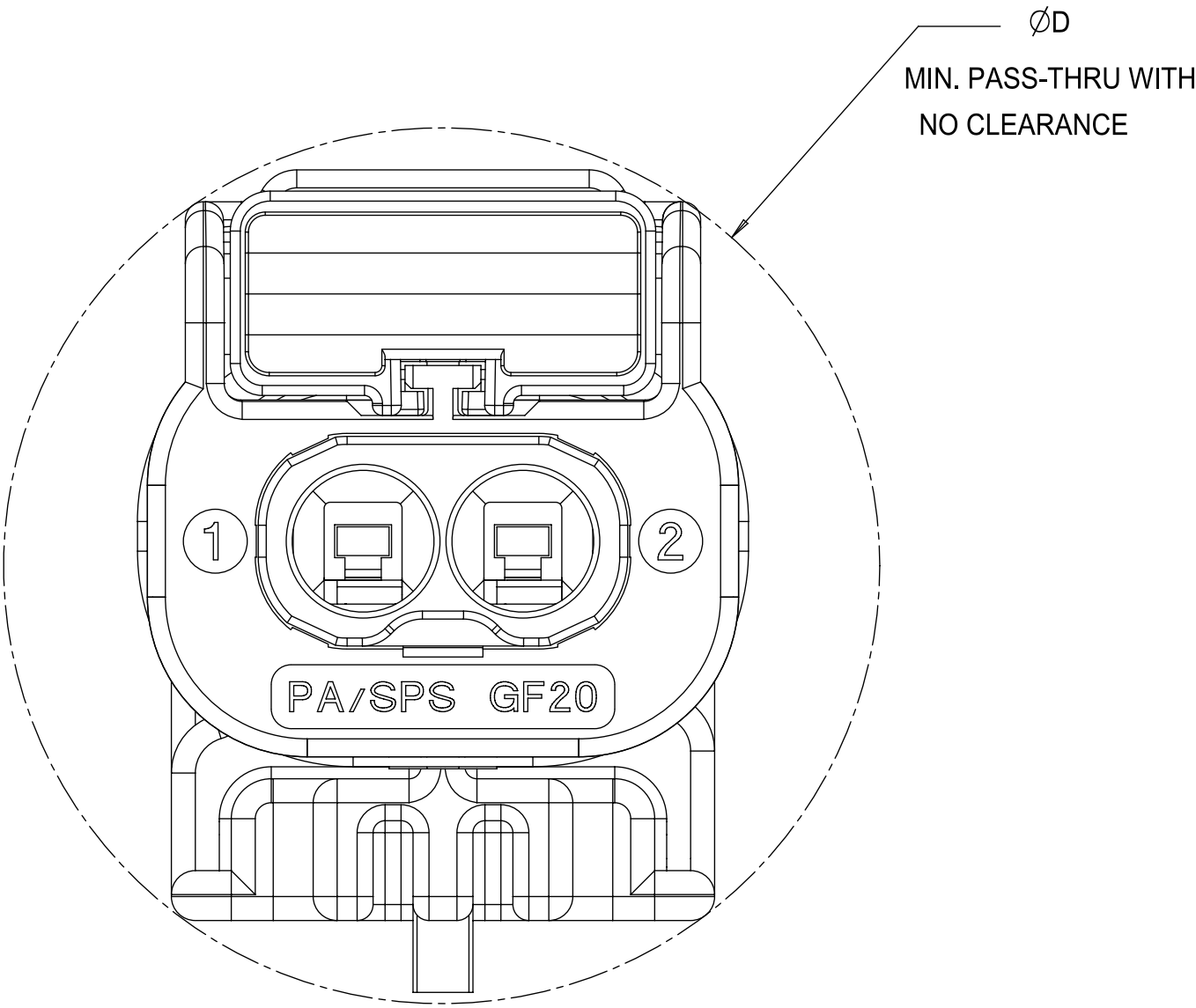
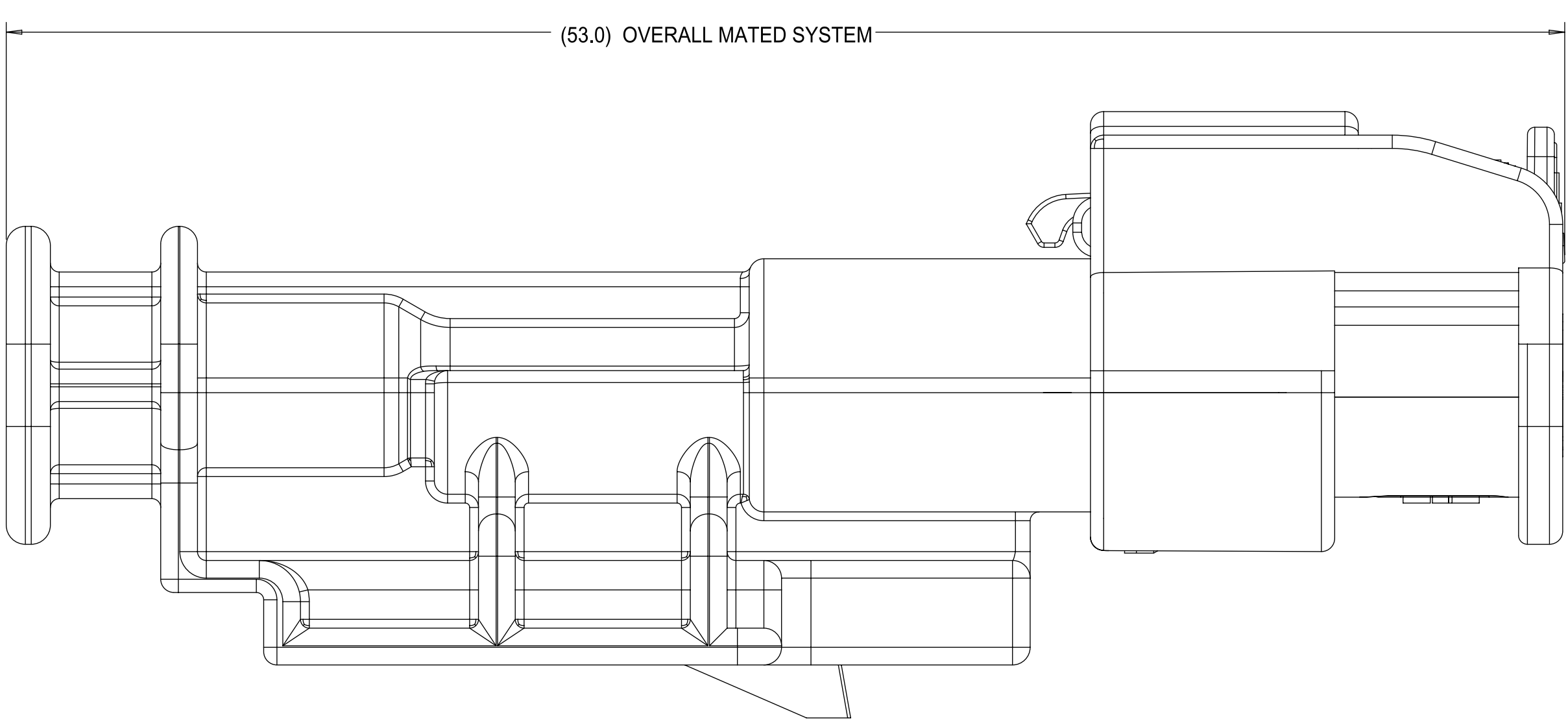
CONNECTION SYSTEM PACKAGING



1x3 RECEPTACLE MATED TO 1x3 BLADE, 40 CLIP SLOT	TBD
1x3 RECEPTACLE MATED TO 1x3 BLADE, 11mm CLIP SLOT	24.0
1x3 RECEPTACLE MATED TO 1x3 BLADE, 7mm CLIP SLOT	23.0
1x2 RECEPTACLE MATED TO 1x2 BLADE, 40G CLIP SLOT	23.0
1x2 RECEPTACLE MATED TO 1x2 BLADE, 11mm CLIP SLOT	23.0
1x2 RECEPTACLE MATED TO 1x2 BLADE, 7mm CLIP SLOT	23.0
1.2mm CONNECTION SYSTEM CONFIGURATION	D
CHARTED DIMENSIONS	

THIS DRAWING CONTAINS INFORMATION THAT IS PROPRIETARY TO MOLEX ELECTRONIC TECHNOLOGIES, LLC AND SHOULD NOT BE USED WITHOUT WRITTEN PERMISSION															
DIMENSION UNITS		SCALE		CURRENT REV DESC: REMOVED OBSOLETE PART NUMBERS AS PER PCN#513405			<div>molex</div>								
MM		6:1													
GENERAL TOLERANCES (UNLESS SPECIFIED)															
ANGULAR TOL		± 3°													
4 PLACES		±													
3 PLACES		±		<div>1.2MM 1X2, 1X3 BLADE</div> <div>MINOR UPDATES TO 3-CKT BOM</div>											
2 PLACES		± 0.100													
1 PLACE		± 0.20													
0 PLACES		± 0.50													
DRAFT WHERE APPLICABLE MUST REMAIN WITHIN DIMENSIONS		THIRD ANGLE PROJECTION								DRAWING		SERIES		MATERIAL NUMBER	
						D-SIZE		34899		SEE BOM		GENERAL MARKET		6 OF 11	

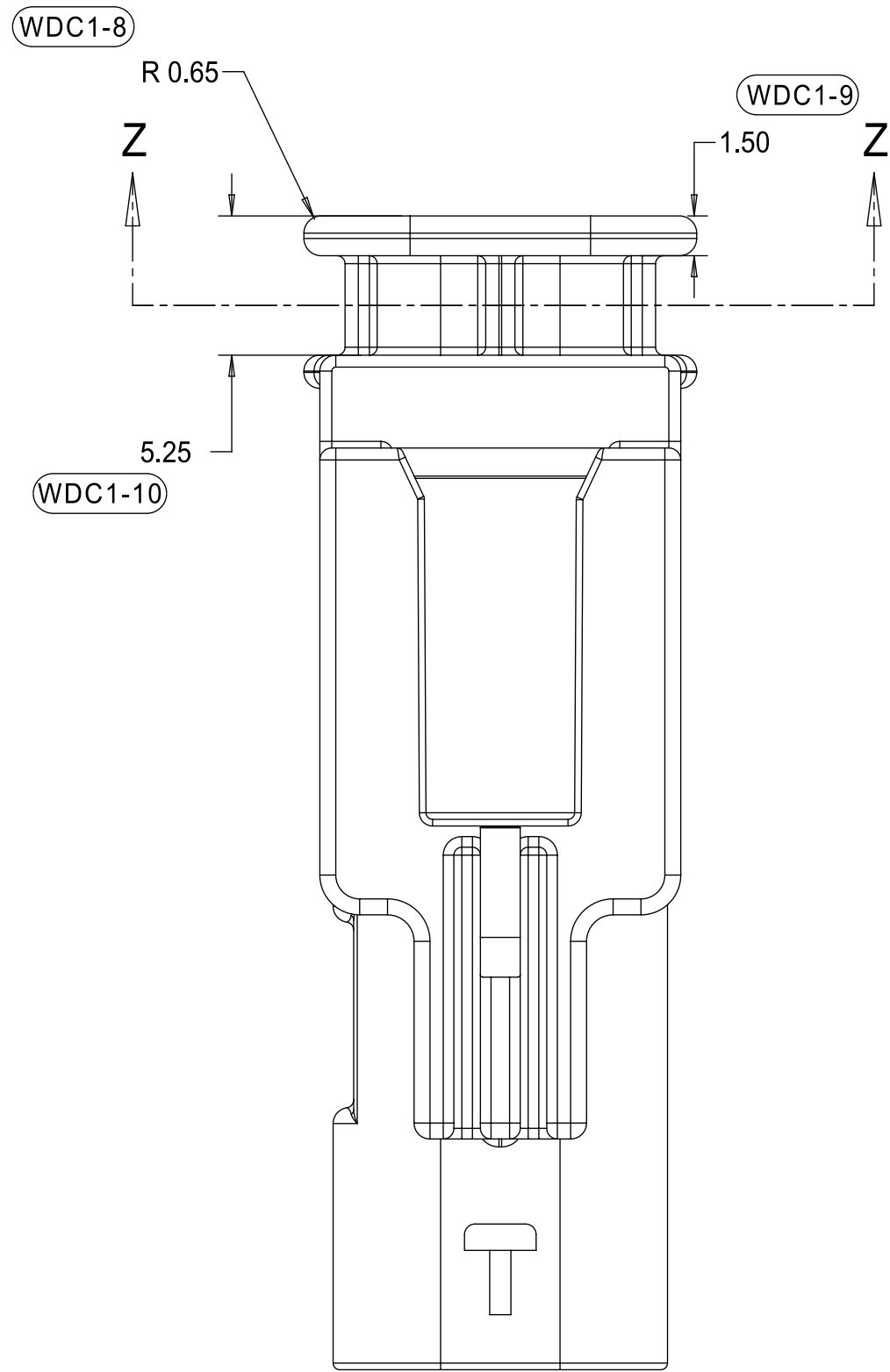
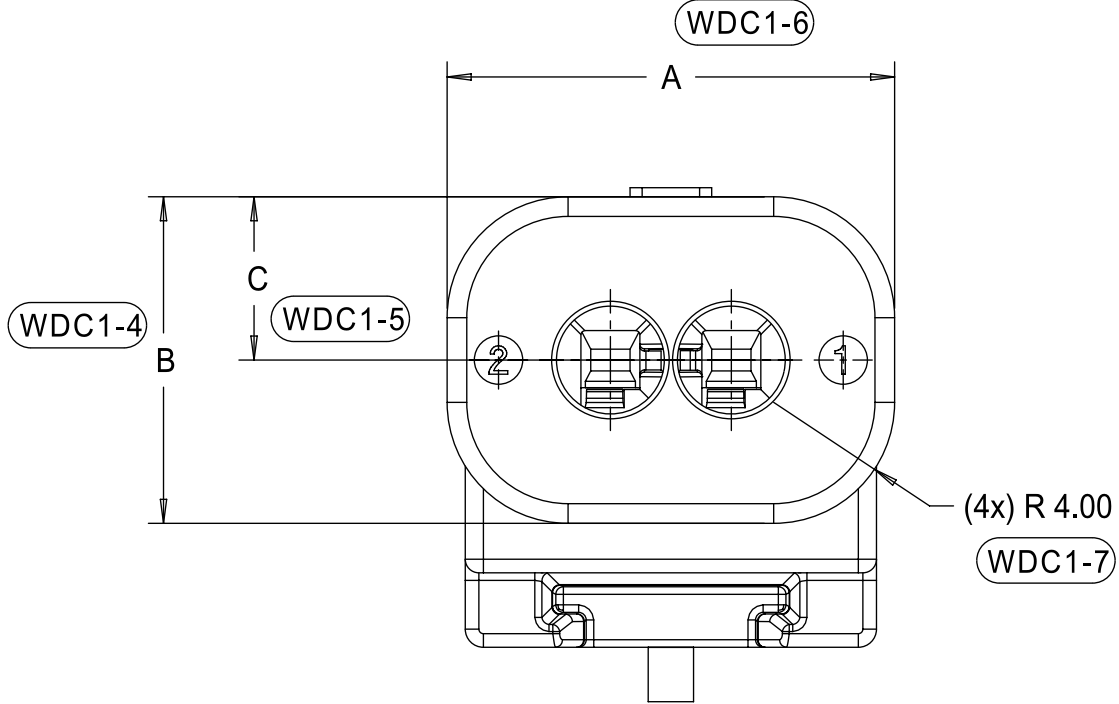
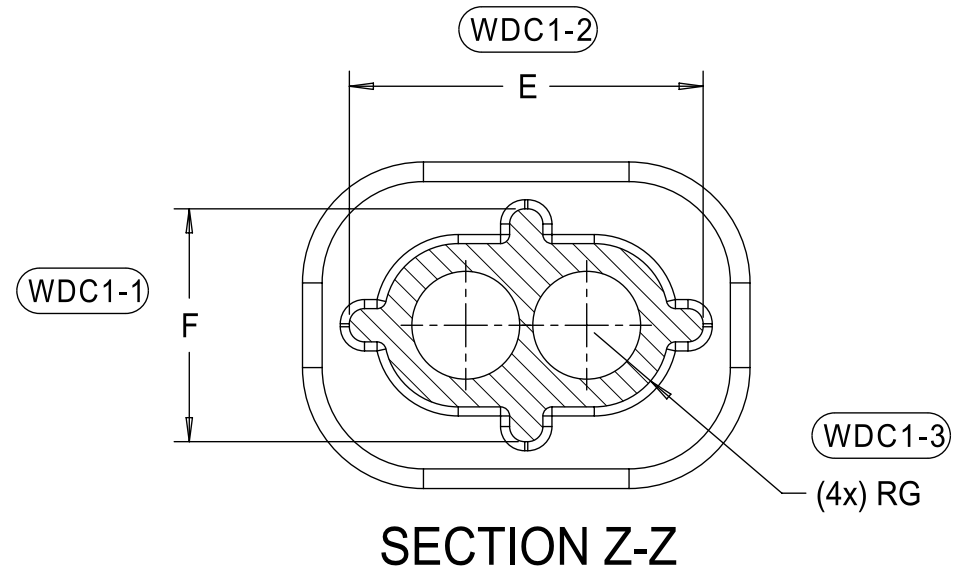

3 CIRCUIT	18.8	10.8	5.4	15.7	7.7	2.45
2 CIRCUIT	14.8	10.8	5.4	11.7	7.7	2.45
CONFIGURATION	A	B	C	E	F	G
CHARTED DIMENSIONS						

WIRE DRESS COVER
INTERFACE OPTION 1
WIRE DRESS COVERS
NOT AVAILABLE

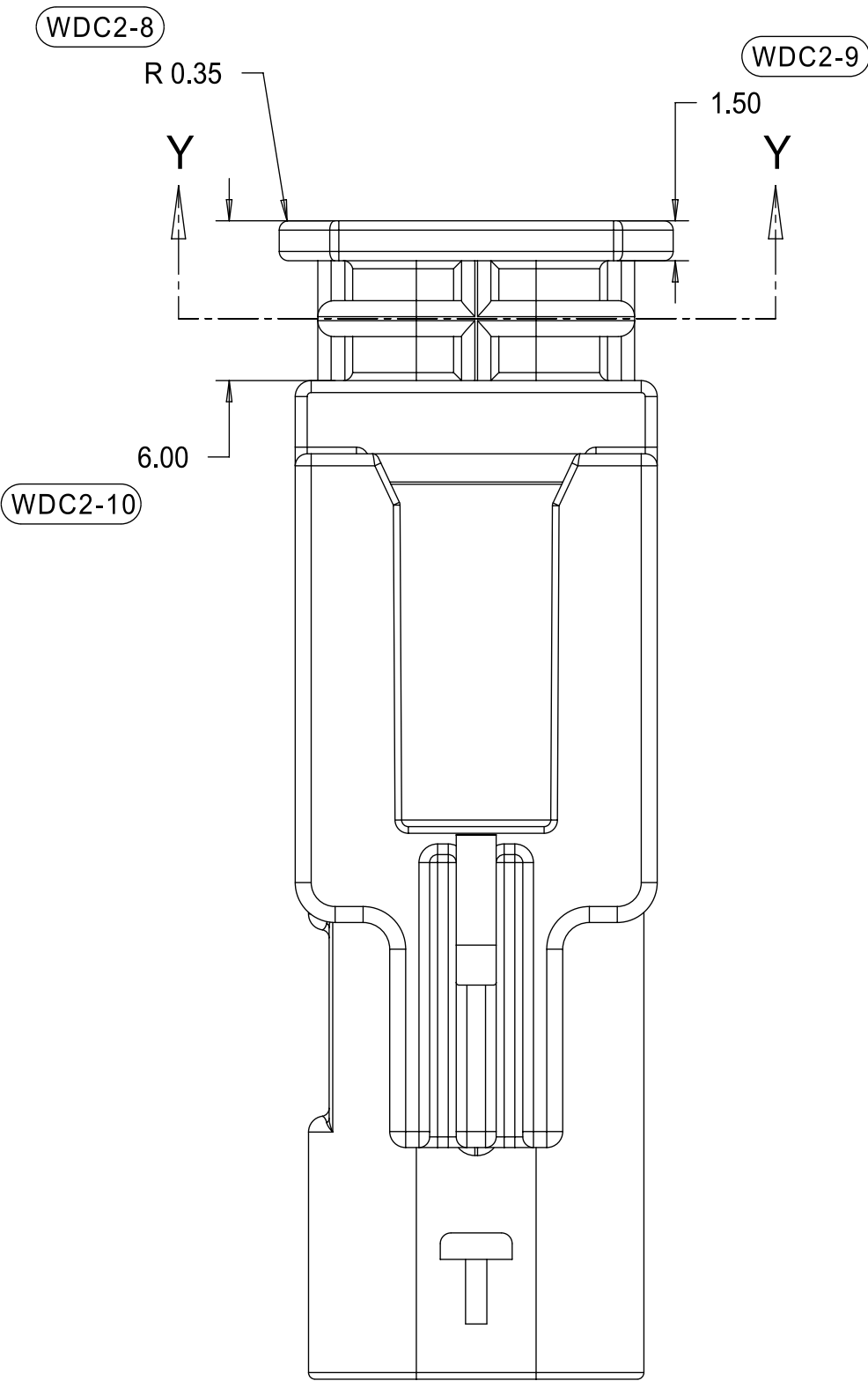
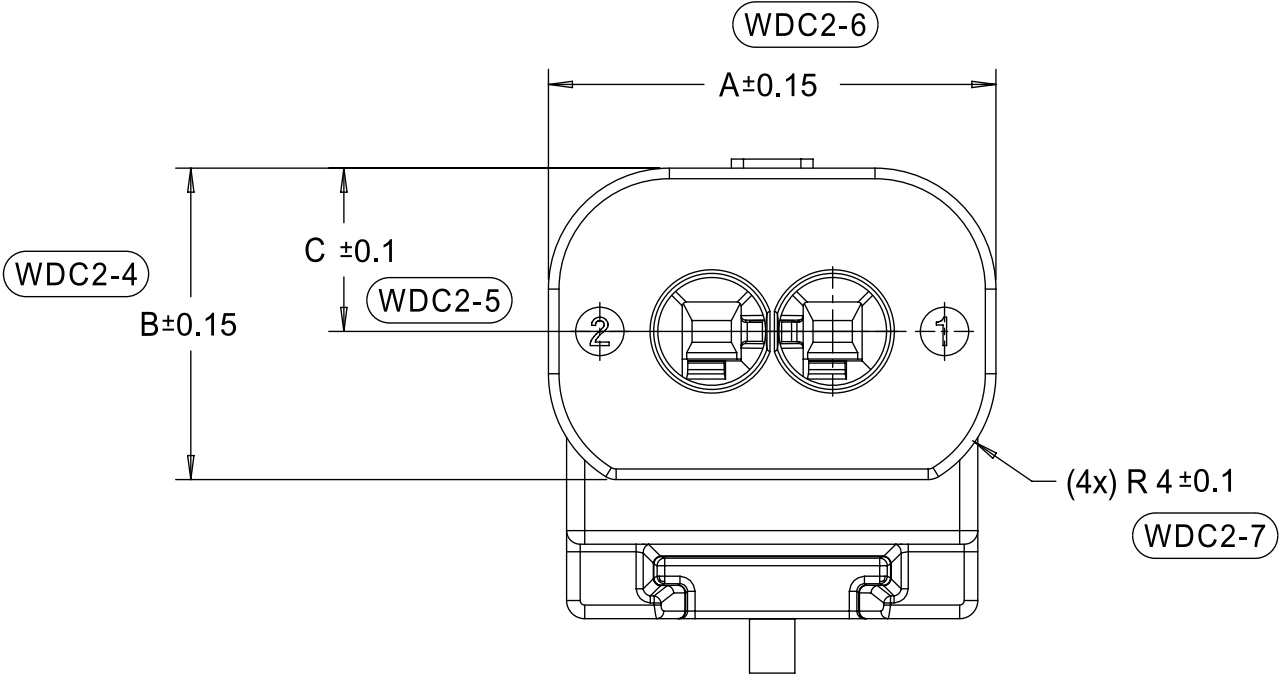
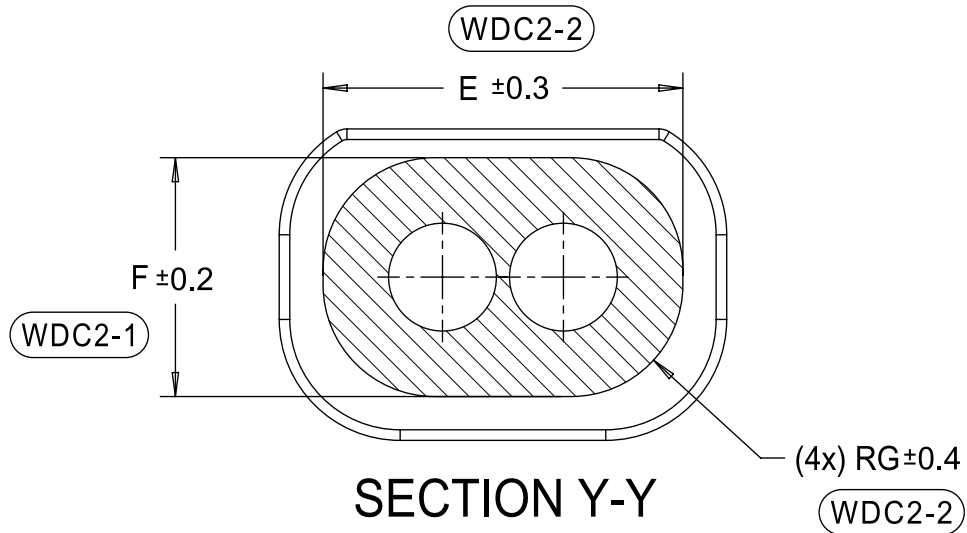

3 CIRCUIT	18.8	10.8	5.4	15.9	7.9	3.7
2 CIRCUIT	14.8	10.3	5.4	11.9	7.9	3.7
CONFIGURATION	A	B	C	E	F	G
CHARTED DIMENSIONS						

WIRE DRESS COVER
INTERFACE OPTION 2
BASED ON HIRSCHMANN INTERFACE
DRAWING 808-012-xxx REV B5

THIS DRAWING CONTAINS INFORMATION THAT IS PROPRIETARY TO MOLEX ELECTRONIC TECHNOLOGIES, LLC AND SHOULD NOT BE USED WITHOUT WRITTEN PERMISSION															
DIMENSION UNITS		SCALE		CURRENT REV DESC: REMOVED OBSOLETE PART NUMBERS AS PER PCN#513405				<div>molex</div> <div>1.2MM 1X2, 1X3 BLADE MINOR UPDATES TO 3-CKT BOM</div>							
MM		4:1													
GENERAL TOLERANCES (UNLESS SPECIFIED)															
ANGULAR TOL		± 3°													
4 PLACES		±													
3 PLACES		±		STATUS: Production DRWN: Abhishek Gajare 2024-09-02 CHK'D: ChandrashekarS 2024-09-04 APPR: Katy Boruszewski 2024-09-06				PRODUCT CUSTOMER DRAWING							
2 PLACES		± 0.100						DOCUMENT NUMBER		DOC TYPE	DOC PART	REVISION			
1 PLACE		± 0.20						SD-34899-2001		PSD	001	B2			
0 PLACES		± 0.50													
DRAFT WHERE APPLICABLE MUST REMAIN WITHIN DIMENSIONS				THIRD ANGLE PROJECTION		DRAWING		SERIES		MATERIAL NUMBER		CUSTOMER		SHEET NUMBER	
						D-SIZE		34899		SEE BOM		GENERAL MARKET		7 OF 11	

KEYING OPTION E, 11mm CLIP SLOT, STONE GRAY	34899-2043	1																E	CONCEPT	
KEYING OPTION C, 11mm CLIP SLOT, DARK GRAY	34899-2042	1																C	CONCEPT	
KEYING OPTION B, 11mm CLIP SLOT, LIGHT GRAY	34899-2041	1														B			CONCEPT	
KEYING OPTION A, 11mm CLIP SLOT, BLACK	34899-2040	1														A			CONCEPT	
KEYING OPTION E, 11mm CLIP SLOT, YELLOW	34899-2033	1													E				CONCEPT	
KEYING OPTION C, 11mm CLIP SLOT, YELLOW	34899-2032	1													C				CONCEPT	
KEYING OPTION B, 11mm CLIP SLOT, YELLOW	34899-2031	1													B				CONCEPT	
KEYING OPTION A, 11mm CLIP SLOT, YELLOW	34899-2030	1												A					CONCEPT	
KEYING OPTION E, 7mm CLIP SLOT, STONE GRAY	34899-2023	1												E					OBSOLETE	
KEYING OPTION C, 7mm CLIP SLOT, DARK GRAY	34899-2022	1												C					OBSOLETE	
KEYING OPTION B, 7mm CLIP SLOT, LIGHT GRAY	34899-2021	1												B					OBSOLETE	
KEYING OPTION A, 7mm CLIP SLOT, BLACK	34899-2020	1												A					OBSOLETE	
KEYING OPTION E, 7mm CLIP SLOT, YELLOW	34899-2013	1												E					TOOLED BUT NOT VALIDATED	
KEYING OPTION C, 7mm CLIP SLOT, YELLOW	34899-2012	1												C					SALEABLE	
KEYING OPTION B, 7mm CLIP SLOT, YELLOW	34899-2011	1												B					OBSOLETE	
KEYING OPTION A, 7mm CLIP SLOT, YELLOW	34899-2010	1												A					SALEABLE	
ASSEMBLY DESCRIPTION	ASSEMBLY PART NUMBER	WIRE DRESS COVER INTERFACE OPTION																	PRODUCTION TOOL STATUS	COMMENTS

PLR	NATURAL	SPS/NYLON GF20
1x2 CONNECTOR HOUSING, KEYING OPTION E 11mm CLIP SLOT	STONE GRAY	SPS/NYLON GF20
1x2 CONNECTOR HOUSING, KEYING OPTION C 11mm CLIP SLOT	DARK GRAY	SPS/NYLON GF20
1x2 CONNECTOR HOUSING, KEYING OPTION B 11mm CLIP SLOT	LIGHT GRAY	SPS/NYLON GF20
1x2 CONNECTOR HOUSING, KEYING OPTION A 11mm CLIP SLOT	BLACK	SPS/NYLON GF20
1x2 CONNECTOR HOUSING, KEYING OPTION E 11mm CLIP SLOT	YELLOW	SPS/NYLON GF20
1x2 CONNECTOR HOUSING, KEYING OPTION C 11mm CLIP SLOT	YELLOW	SPS/NYLON GF20
1x2 CONNECTOR HOUSING, KEYING OPTION B 11mm CLIP SLOT	YELLOW	SPS/NYLON GF20
1x2 CONNECTOR HOUSING, KEYING OPTION A 11mm CLIP SLOT	YELLOW	SPS/NYLON GF20
1x2 CONNECTOR HOUSING, KEYING OPTION E 7mm CLIP SLOT	STONE GRAY	SPS/NYLON GF20
1x2 CONNECTOR HOUSING, KEYING OPTION C 7mm CLIP SLOT	DARK GRAY	SPS/NYLON GF20
1x2 CONNECTOR HOUSING, KEYING OPTION B 7mm CLIP SLOT	LIGHT GRAY	SPS/NYLON GF20
1x2 CONNECTOR HOUSING, KEYING OPTION A 7mm CLIP SLOT	BLACK	SPS/NYLON GF20
1x2 CONNECTOR HOUSING, KEYING OPTION E 7mm CLIP SLOT	YELLOW	SPS/NYLON GF20
1x2 CONNECTOR HOUSING, KEYING OPTION C 7mm CLIP SLOT	YELLOW	SPS/NYLON GF20
1x2 CONNECTOR HOUSING, KEYING OPTION B 7mm CLIP SLOT	YELLOW	SPS/NYLON GF20
1x2 CONNECTOR HOUSING, KEYING OPTION A 7mm CLIP SLOT	YELLOW	SPS/NYLON GF20
DESCRIPTION	COLOR	MATERIAL
BOM/APPLICABLE COMPONENTS TABLE		

LEGEND TABLE	
ABBREVIATION	COMPONENT
A	CONNECTOR HOUSING KEYING OPTION A
B	CONNECTOR HOUSING KEYING OPTION B
C	CONNECTOR HOUSING KEYING OPTION C
E	CONNECTOR HOUSING KEYING OPTION E

THIS DRAWING CONTAINS INFORMATION THAT IS PROPRIETARY TO MOLEX ELECTRONIC TECHNOLOGIES, LLC AND SHOULD NOT BE USED WITHOUT WRITTEN PERMISSION

DIMENSION UNITS

MM

SCALE

2:1

GENERAL TOLERANCES
(UNLESS SPECIFIED)

ANGULAR TOL ± 3°

4 PLACES ±



3 PLACES ±

2 PLACES ± 0.100

1 PLACE ± 0.20

0 PLACES ± 0.50

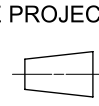
DRAFT WHERE APPLICABLE
MUST REMAIN
WITHIN DIMENSIONS



CURRENT REV DESC: REMOVED OBSOLETE PART NUMBERS AS PER PCN#513405

STATUS: Production

DRWN: Abhishek Gajare

CHK'D: ChandrashekarS

APPR: Katy Boruszewski

2024-09-02

2024-09-04

2024-09-06

PRODUCT CUSTOMER DRAWING

DOCUMENT NUMBER

SD-34899-2001

DOC TYPE

PSD

DOC PART

001

REVISION

B2

MATERIAL NUMBER

SEE BOM

CUSTOMER

GENERAL MARKET

SHEET NUMBER

8 OF 11

D-SIZE

34899

1x2 BLADE SEALED ASSEMBLY BOM
FOR WIRE DRESS COVER INTERFACE 1
REFER WIRE DRESS COVER INTERFACE SHEET
FOR DETAILS

1x2 BLADE SEALED ASSEMBLY BOM
FOR WIRE DRESS COVER INTERFACE 2
REFER WIRE DRESS COVER INTERFACE SHEET
FOR DETAILS

KEYING OPTION A, 40G CLIP SLOT, BLACK	34899-2060	2										A	OK TO TOOL	
KEYING OPTION A, 40G CLIP SLOT, YELLOW	34899-2050	2										A	OK TO TOOL	
KEYING OPTION E, 7mm CLIP SLOT, STONE GRAY	34899-2083	2								E			OK TO TOOL	
KEYING OPTION C, 7mm CLIP SLOT, DARK GRAY	34899-2082	2							C				SALEABLE	
KEYING OPTION B, 7mm CLIP SLOT, LIGHT GRAY	34899-2081	2						B					SALEABLE	
KEYING OPTION A, 7mm CLIP SLOT, BLACK	34899-2080	2					A						SALEABLE	
KEYING OPTION E, 7mm CLIP SLOT, YELLOW	34899-2073	2				E							OK TO TOOL	
KEYING OPTION C, 7mm CLIP SLOT, YELLOW	34899-2072	2			C								SALEABLE	
KEYING OPTION B, 7mm CLIP SLOT, YELLOW	34899-2071	2		B									SALEABLE	
KEYING OPTION A, 7mm CLIP SLOT, YELLOW	34899-2070	2	A										SALEABLE	
ASSEMBLY DESCRIPTION	ASSEMBLY PART NUMBER	WIRE DRESS COVER INTERFACE OPTION											PRODUCTION TOOL STATUS	COMMENTS

	PLR	NATURAL	SPS/NYLON GF20
	1x2 CONNECTOR HOUSING, KEYING OPTION A 40G CLIP SLOT	BLACK	SPS/NYLON GF20
	1x2 CONNECTOR HOUSING, KEYING OPTION A 40G CLIP SLOT	YELLOW	SPS/NYLON GF20
	1x2 CONNECTOR HOUSING, KEYING OPTION E 7mm CLIP SLOT	STONE GRAY	SPS/NYLON GF20
	1x2 CONNECTOR HOUSING, KEYING OPTION C 7mm CLIP SLOT	DARK GRAY	SPS/NYLON GF20
	1x2 CONNECTOR HOUSING, KEYING OPTION B 7mm CLIP SLOT	LIGHT GRAY	SPS/NYLON GF20
	1x2 CONNECTOR HOUSING, KEYING OPTION A 7mm CLIP SLOT	BLACK	SPS/NYLON GF20
	1x2 CONNECTOR HOUSING, KEYING OPTION E 7mm CLIP SLOT	YELLOW	SPS/NYLON GF20
	1x2 CONNECTOR HOUSING, KEYING OPTION C 7mm CLIP SLOT	YELLOW	SPS/NYLON GF20
	1x2 CONNECTOR HOUSING, KEYING OPTION B 7mm CLIP SLOT	YELLOW	SPS/NYLON GF20
	1x2 CONNECTOR HOUSING, KEYING OPTION A 7mm CLIP SLOT	YELLOW	SPS/NYLON GF20
	DESCRIPTION	COLOR	MATERIAL
BOM/APPLICABLE COMPONENTS TABLE			

LEGEND TABLE	
ABBREVIATION	COMPONENT
A	CONNECTOR HOUSING KEYING OPTION A
B	CONNECTOR HOUSING KEYING OPTION B
C	CONNECTOR HOUSING KEYING OPTION C
E	CONNECTOR HOUSING KEYING OPTION E

THIS DRAWING CONTAINS INFORMATION THAT IS PROPRIETARY TO MOLEX ELECTRONIC TECHNOLOGIES, LLC AND SHOULD NOT BE USED WITHOUT WRITTEN PERMISSION

DIMENSION UNITS

MM

SCALE

1:1

GENERAL TOLERANCES
(UNLESS SPECIFIED)

ANGULAR TOL ± 3°

4 PLACES ±

3 PLACES ±

2 PLACES ± 0.100

1 PLACE ± 0.20

0 PLACES ± 0.50

DRAFT WHERE APPLICABLE
MUST REMAIN
WITHIN DIMENSIONS

D-SIZE

CURRENT REV DESC: REMOVED OBSOLETE PART NUMBERS AS PER PCN#513405

STATUS: Production

DRWN: Abhishek Gajare

CHK'D: ChandrashekarS

APPR: Katy Boruszewski

2024-09-02

2024-09-04

2024-09-06

THIRD ANGLE PROJECTION

DRAWING

SERIES

DOCUMENT NUMBER

DOC TYPE

DOC PART

REVISION

SD-34899-2001

PSD

001

B2

MATERIAL NUMBER

CUSTOMER

SHEET NUMBER

SEE BOM

GENERAL MARKET

9 OF 11

molex

1.2MM 1X2, 1X3 BLADE
MINOR UPDATES TO 3-CKT BOM

PRODUCT CUSTOMER DRAWING

1x3 BLADE SEALED ASSEMBLY BOM
FOR WIRE DRESS COVER INTERFACE 1
REFER WIRE DRESS COVER INTERFACE SHEET
FOR DETAILS

KEYING OPTION D, 11mm CLIP SLOT, STONE GRAY	34899-3043	1																D	OBSOLETE	
KEYING OPTION C, 11mm CLIP SLOT, DARK GRAY	34899-3042	1																C	OBSOLETE	
KEYING OPTION B, 11mm CLIP SLOT, LIGHT GRAY	34899-3041	1																B	OBSOLETE	
KEYING OPTION A, 11mm CLIP SLOT, BLACK	34899-3040	1																A	OBSOLETE	
KEYING OPTION D, 11mm CLIP SLOT, YELLOW	34899-3033	1																D	TOOLED BUT NOT VALIDATED	
KEYING OPTION C, 11mm CLIP SLOT, YELLOW	34899-3032	1																C	TOOLED BUT NOT VALIDATED	
KEYING OPTION B, 11mm CLIP SLOT, YELLOW	34899-3031	1																B	OBSOLETE	
KEYING OPTION A, 11mm CLIP SLOT, YELLOW	34899-3030	1																A	OBSOLETE	
KEYING OPTION D, 7mm CLIP SLOT, STONE GRAY	34899-3023	1																D	OBSOLETE	
KEYING OPTION C, 7mm CLIP SLOT, DARK GRAY	34899-3022	1																C	OBSOLETE	
KEYING OPTION B, 7mm CLIP SLOT, LIGHT GRAY	34899-3021	1																B	OBSOLETE	
KEYING OPTION A, 7mm CLIP SLOT, BLACK	34899-3020	1																A	SALEABLE	
KEYING OPTION D, 7mm CLIP SLOT, YELLOW	34899-3013	1																D	TOOLED BUT NOT VALIDATED	
KEYING OPTION C, 7mm CLIP SLOT, YELLOW	34899-3012	1																C	TOOLED BUT NOT VALIDATED	
ASSEMBLY DESCRIPTION	ASSEMBLY PART NUMBER	WIRE DRESS COVER INTERFACE OPTION																	PRODUCTION TOOL STATUS	COMMENTS

PLR	NATURAL	SPS/NYLON GF20
1x3 CONNECTOR HOUSING, KEYING OPTION D 11mm CLIP SLOT	STONE GRAY	SPS/NYLON GF20
1x3 CONNECTOR HOUSING, KEYING OPTION C 11mm CLIP SLOT	DARK GRAY	SPS/NYLON GF20
1x3 CONNECTOR HOUSING, KEYING OPTION B 11mm CLIP SLOT	LIGHT GRAY	SPS/NYLON GF20
1x3 CONNECTOR HOUSING, KEYING OPTION A 11mm CLIP SLOT	BLACK	SPS/NYLON GF20
1x3 CONNECTOR HOUSING, KEYING OPTION D 11mm CLIP SLOT	YELLOW	SPS/NYLON GF20
1x3 CONNECTOR HOUSING, KEYING OPTION C 11mm CLIP SLOT	YELLOW	SPS/NYLON GF20
1x3 CONNECTOR HOUSING, KEYING OPTION B 11mm CLIP SLOT	YELLOW	SPS/NYLON GF20
1x3 CONNECTOR HOUSING, KEYING OPTION A 11mm CLIP SLOT	YELLOW	SPS/NYLON GF20
1x3 CONNECTOR HOUSING, KEYING OPTION D 7mm CLIP SLOT	STONE GRAY	SPS/NYLON GF20
1x3 CONNECTOR HOUSING, KEYING OPTION C 7mm CLIP SLOT	DARK GRAY	SPS/NYLON GF20
1x3 CONNECTOR HOUSING, KEYING OPTION B 7mm CLIP SLOT	LIGHT GRAY	SPS/NYLON GF20
1x3 CONNECTOR HOUSING, KEYING OPTION A 7mm CLIP SLOT	BLACK	SPS/NYLON GF20
1x3 CONNECTOR HOUSING, KEYING OPTION D 7mm CLIP SLOT	YELLOW	SPS/NYLON GF20
1x3 CONNECTOR HOUSING, KEYING OPTION C 7mm CLIP SLOT	YELLOW	SPS/NYLON GF20
1x3 CONNECTOR HOUSING, KEYING OPTION B 7mm CLIP SLOT	YELLOW	SPS/NYLON GF20
1x3 CONNECTOR HOUSING, KEYING OPTION A 7mm CLIP SLOT	YELLOW	SPS/NYLON GF20
DESCRIPTION	COLOR	MATERIAL
BOM/APPLICABLE COMPONENTS TABLE		

LEGEND TABLE	
ABBREVIATION	COMPONENT
A	CONNECTOR HOUSING KEYING OPTION A
B	CONNECTOR HOUSING KEYING OPTION B
C	CONNECTOR HOUSING KEYING OPTION C
D	CONNECTOR HOUSING KEYING OPTION D

THIS DRAWING CONTAINS INFORMATION THAT IS PROPRIETARY TO MOLEX ELECTRONIC TECHNOLOGIES, LLC AND SHOULD NOT BE USED WITHOUT WRITTEN PERMISSION												
DIMENSION UNITS		SCALE		CURRENT REV DESC: REMOVED OBSOLETE PART NUMBERS AS PER PCN#513405				<div>molex</div> <div>1.2MM 1X2, 1X3 BLADE MINOR UPDATES TO 3-CKT BOM</div>				
MM		1:1										
GENERAL TOLERANCES (UNLESS SPECIFIED)												
ANGULAR TOL		± 3°						PRODUCT CUSTOMER DRAWING				
4 PLACES		±										
3 PLACES		±		STATUS: Production DRWN: Abhishek Gajare 2024-09-02 CHK'D: ChandrashekarS 2024-09-04 APPR: Katy Boruszewski 2024-09-06				DOCUMENT NUMBER		DOC TYPE	DOC PART	REVISION
2 PLACES		± 0.100						SD-34899-2001		PSD	001	B2
1 PLACE		± 0.20										
0 PLACES		± 0.50										
DRAFT WHERE APPLICABLE MUST REMAIN WITHIN DIMENSIONS				THIRD ANGLE PROJECTION		DRAWING	SERIES	MATERIAL NUMBER	CUSTOMER		SHEET NUMBER	
						D-SIZE	34899	SEE BOM	GENERAL MARKET		10 OF 11	

